12 PAGES TODAY

The Portsmouth Daily Times.

12 PAGES TODAY

VOLUME EIGHTEEN. PORTSMOUTH, OHIO THURSDAY, MAY 18 1911 PRICE THREE CENTS.

PENNANT FLOATS AT MILLBROOK

A BIG CROWD IS OUT TO SEE CEREMONIES

Pres. Read Guest Of Honor

Millbrook Park, Thursday afternoon, May 18.—At last the triumph of last year when Portsmouth so gloriously captured the flag in the Ohio State league, has been officially hatted up and the championship pennant now proudly flents in the home of the Champs, from a tall staff, donated by Mayor Josiah Morgan of New Boston.

It was a grand day for the pennant raising, could not have been finer if it had been made to order, and it was a grand crowd that was on hands to witness the opening exercises and see the game with Marion. Over 2500 were there on hands, every seat in the grand stand and on the bleachers being occupied while many stood about the side lines.

The vast crowd began to come early and each one was presented with a fan with the compliments of the United Woolen Company or the Colonial pool room.

The first excitement of the afternoon came when the "Si Straus Newsboy Special" arrived at the park. About 120 newsboys were in the crowd and they made the trip to the park on a special car, gaily decorated with banners. For his guests Mr. Straus had a big section in the center of the grand stand reserved and each one of the "kids" was equipped with a megaphone or a horn or both, and other noise making devices. And they soon proved that they were there to be heard as well as seen.

President Robert Read of the Ohio State League, was on hands to grace the occasion. He came in at 11:40 and was the guest of President Wm. N. Gableman at luncheon at the Washington Hotel.

(Continued on Page 11.)

Veterans of Boer War Fight on The Side of the Revolutionists

El Paso, May 18.—Their sympathies aroused by memories of their own struggles against the British a few years back, a number of Boers who participated in the war in South Africa are now fighting with the Mexican revolutionists. The Madero forces have shown some of the fighting characteristics of the Boers, chiefly their tactics in not striking twice in succession in the same place. In the illustration two Boer fighters, indicated by crosses, are shown with a group of revolutionists. There is also shown a view of Chihuahua, which, it has several times been reported, was to be made the object of an attack.

G. D. SELBY DIRECTOR OF NAT'L MFCTRS ASSOC'T'N, RESOLUTIONS ADOPTED

New York, May 18.—President Taft was asked to end the boycott for all time by seeking punishment or dissolution of organizations enforcing it. The petitioners were the National Association of Manufacturers and the American Federation of Labor was declared to be "presently prosecuting and intended to further prosecute such boycotts."

The association seeks to have the government punish or dissolve organizations which adopt force or intimidation to compel manufacturers to accede to their demands. The resolution adopted by the association requests the Presidente to investigate its alleged grievances through the Department of Justice.

Another resolution condemns the federal eight-hour labor law as "Uneconomic, vicious and dangerous". The association pledged itself to continue to stand by the "open shop."

Resolutions urging that workmen be compensated by the state for injuries sustained in accidents and that an international court of arbitration be established, were also adopted, as well as a measure urging the establishment of an American merchant marine.

John Kirby, Jr., of Dayton, Ohio, was re-elected president, and F. H. Stillman, of New York, treasurer. These directors were elected: C. M. Jarvis, New Britain, Conn.; C. S. Bramingham, Rockford, Ill.; C. C. Hauch, Indianapolis; George T. Coppins, Boston; John Trix, Detroit; F. C. Schwedeman, St. Louis; Enos Paulin, Bridgeton, N. J.; F. H. Stillwell, New York; G. D. Selby, Portsmouth, Ohio.; D. C. Ripley, Pittsburg; H. E. Miles, Racine, Wis.; D. M. Parry, Indianapolis; J. G. Battell, Columbus, O.; D. A. Tompkins, Charlotte, N. C.; Ludwig Nissen, New York; E. L. Langworthy, Philadelphia; H. L. Chamberlin, Chattanooga, Tenn.; Daniel Simonds, Fitchburg, Mass. and R. S. Hallton, Providence, R. I.

(By United Press.)

Are To Fight Printers Union.

New York, May 18.—At an informal meeting the members of the National Manufacturers Association today decided to fight the damage suit of the International Typographical Union against President John Kirby and the directors of the Manufacturers Association.

The union wants $100,000 for the statement issued by the directors on October 13th blaming the union for the dynamiting of the Los Angeles Times building.

RAN WILD IT STREET; 2 KILLED

Eight Others Are Also Wounded by Negro In New York City.

SLAYER SAYS HE KILLED REPORTER

Gun User Has A Bullet Through Lungs But Will Recover.

(By Associated Press.)

New York, May 18.—John Cain, a negro ran amuck with knife and revolver last night on the upper West Side, killed two men and wounded eight others. He admitted, the police say, he is the man who killed Richard Ball, a newspaper man on Broadway 11 years ago. Ball's slayer said he killed the man for stepping on his toes. He said he was released from Sing Sing a few weeks ago after serving between 9 and 10 years for the crime.

Chauncey Degraff, a policeman, and August Liebman who were wounded by Cain last night are in a serious condition and may die. Cain himself has a bullet through his lungs but will probably recover.

TIME FOR JAPAN TO HAVE A SAY

(By United Press.)

Washington, May 18.—Japan has an opportunity of proving the sincerity of her protestations of desiring continued peace, according to prominent diplomats here. The publication in all capitals in the civilized world of the terms of the proposed Anglo-French arbitration treaty indicates the position of the United States and shows that negotiations can be opened by any nation desiring to enter into such a treaty. Official Washington is listening for noises from Japan which will indicate how Japan stands in the matter.

Germany Now In the "Scare" Game.

(By United Press.)

Berlin, Germany, May 18.—If America shows any signs of adopting an unfriendly attitude with Germany, Germany will seek alliance with Japan. This is the opinion of Reventlow, international authority on strategy whose utterances on the American service of late have created the impression that an antipathy to Germany exists in America.

Nye Case Called Demurrer Filed

(By United Press.)

Columbus, O., May 18.—Representative Clark A. Lowry of Ironton appeared at the court house today and pleaded not guilty to the second indictment against him for bribery.

Senator Crawford and Representative Andrews will be arraigned tomorrow morning.

(By United Press.)

Columbus, O., May 18.—The case of the state against Representative George R. Nye of Waverly, indicted on four counts for soliciting a bribe, was called for trial in Judge Kinkead's court at 9 o'clock this morning.

Nye's attorneys filed a general demurrer, which is to be first heard and gave notice they would file three other demurrers when the trial started. Judge Kinkead set 2 o'clock this afternoon as the hour at which he would hear arguments on the demurrers.

Prosecutor Turner, Attorney General T. S. Hogan and Special Counsel Joseph McGee were on hands to present the state's case.

Representative Lowry and Senator Andrews, two other indicted solons were in court when the trial began.

Nye's attorneys take technical exception to the indictment expression "might be influenced."

They say that a bribe might or might not influence a man but to be an offense he must be influenced.

Indications are that the trial of Dr. Nye will not be entered upon this week and probably not until the middle of next week.

Representative A. Clark Lowry of Ironton, appeared before Judge Kinkead and pleaded not guilty to soliciting a bribe of $1500 from Opha Moore, secretary of the Ohio Manufacturers Association.

Has Typhoid.

Mrs. Wm. Arnold, of Robinson avenue, is seriously ill with typhoid fever.

No Autos In Manchester

The village of Manchester has long enjoyed the distinction of being railroadless. It is now in line for new honors.

A report from the state auto registry department at Columbus received Wednesday by W. J. Friel makes out that Manchester is without a single automobile. This is really remarkable and is attributed to the miserable roads in Adams county. Manchester is the only village in the state with 2,000 inhabitants in which not a single automobile is owned, according to the report.

THE BREAK HAS COME

(By United Press.)

New York, May 18.—A position of direct opposition to Taft's proposed general arbitration treaty with England and France was taken by Theodore Roosevelt in an editorial in the current issue of the Outlook.

He opposes any treaty which would admit to arbitration any question affecting honor, independence or integrity, saying a country which took such a position would be in the same position as a man who went to law when his wife was "Assaulted and her face slapped." Roosevelt says "Such an individual who went to law instead, would be regarded with derision."

Uptown Hotel Is To Be Started

It was learned Thursday that plans are all perfected for a new up-town hotel.

John Dice, Sr., has decided to convert the two upper floors of his Gallia street building into guest rooms of which there will be at least twenty rooms. Each floor will also contain baths and toilets and other conveniences.

The hotel will be conducted by Maheras Bros. and operated in connection with their Manhattan restaurant which occupies the ground floor. Bids are now being received for remodeling the upper floors. These have been vacant since the fire last year save for several occupied by the Dean Collection Agency which will seek different quarters.

Sure Sign Of A Rain?

Herb Corriell, the weather prognosticator, says he saw a pig with a straw in its mouth Thursday morning which is a sure sign that there's a rain coming.

MEXICO STILL IS SEETHING

BULLETIN.

(By Associated Press.)

Culican-Sinola, Via Nogales, May 18.—News has just reached here of a 12-day battle at Corsala, a mountain town of 7000, southeast of this place. The federals finally surrendered, marching out with honors of war. The fight is said to have been highly sanguinary.

(By United Press.)

Mexico City, Mex., May 18.—Whether the final capitulation under Diaz has come in time to restore real peace throughout Mexico is the most important question asked today.

Peace will probably come in the North but the entire Southern part of Mexico is a hot bed of revolution and the rebels there distrust Madero and have grievances of their own.

With the proclaiming of a five day armistice in the North, couriers were dispatched South to rebel leaders asking them to observe the trust. A definite reply is looked for today.

The people of this city are

(Continued on Page 2.)

SULLIVAN NOT NOTIFIED

(By United Press.)

Canton, O., May 18.—E. H. Sullivan, president of the Ohio Miners Association, says he has received no official notice of his appointment to the secretaryship of the state arbitration board. He said he could not hold that and his present job at the same time and it is thought he will resign as president of the miners.

Incubator Thief, Latest

While Mrs. David Bauer, wife of an N & W. baggage master, went to a nearby grocery, some sneak thief entered the yard of their home on Findlay street Thursday morning and stole 32 chicks from an incubator.

Thursday A Sizzler

Thursday was a sizzler, the temperature going up to 93. It was one of the warmest days on record for the season of the year. The heat wave is general according to Dr. Schirmann's information.

LEWIS BACK IN MINES

(By United Press.)

Wheeling, W. Va., May 18.—Tom L. Lewis, former president of the United Mine Workers today returned to the mines with pick and shovel in the Wheeling Creek mine. A demonstration planned to signalize his return was prevented by himself. He kept the time of his return a secret.

DIAZ GOING TO EUROPE

(By United Press.)

Havana, Cuba, May 18.—President Diaz of Mexico will take his family to Europe for a long stay following his resignation, according to his private secretary here today. The latter admitted he was going to Europe at once to make arrangements.

LORIMER CASE AGAIN UP

(By United Press.)

Springfield, Ill., May 18.—The United States senate is called upon to reopen the Lorimer investigating probe in a resolution reported and adopted this afternoon.

Goes To Cincinnati.

W. H. Hart, a local steelworker, who was robbed by a negress at Chillicothe recently, has gone to Cincinnati to locate.

Americans In Dread

(By United Press.)

San Francisco, May 18.—Refugees arriving fom Mexico on the steamer Panama report that 30,000 American on the west coast of Mexico are living in daily fear of assassination by a band of robbers masquerading as rebels. All the Americans who resided at Acapulo except Consul Edwards, his wife and two engineers, came north on the steamer.

PUBLIC MAY GET LOOK IN

(By United Press.)

Columbus, O., May 18.—The public utilities bill will not be considered by the legislature until May 31. The conference committee today agreed to come here next Thursday and go over the bill, after which it will be printed and placed on the desks of the legislators. There are strong indications that the bill will be worth something to the public when the committee gets through with it.

Ain't got much time to fool around with th' weather today. Got to hustle out to th' ball park and get that seat before some other goat comes along and thinks its his'n. I tell yon it ain't often a town gets a chance to have a pennant raisin' and I propose to make th' most of this one. Here's th' dope in a hurry:

Ohio, Fair, except thunder showers in extreme North portions tonight or Friday. Continued warm.

West Virginia, Fair continued warm tonight and Friday.

Kentucky, Fair, continued warmer tonight and Friday.

GORE HAS A BILL TO BOLSTER SHERMAN LAW

(By United Press.)

Washington, May 18.—A bill to bolster the Sherman anti-trust law was introduced by Gore, Democrat, Oklahoma, in the senate today. It provides that every contract, combination or conspiracy in restraint of trade declared illegal by the Sherman law shall be presumed and adjudged to be "unreasonable." It also provided that no such restraint can be continued as "reasonable" and that any person involved in bringing about such restraint shall be imprisoned by not less than two years nor more than ten years imprisonment.

REFERS DEATH TO FARM WORK

(By United Press.)

Columbus, O., May 18.—Better he would rather die than go on his father's farm at Hill, near Harrisburg, Edward Water, 35, shot himself in the side last night and died early this morning.

He had brooded over his lot for a long time saying he was tired of farm work, but lack of education barred him from other fields of endeavor.

FARMS MAKE GOOD TIMES

(By United Press.)

Washington, May 18.—An introduction in the year book for 1910 issued today by Secretary of Agricultural Wilson says:

At no time in the world's history has a country produced farm products with a value reaching eight billion nine hundred and twenty-six million in a single year which is the value of agricultural products in 1910, an increase over 1909 or 305 million dollars.

SPLENDID MEETINGS HELD BY BAPTISTS

This morning's session of the Ohio Baptist Associational Bible School convention was filled with interesting topics, and the program was one of the best of the session.

New officers were elected, reports of committees were heard and letters from the different Sunday Schools were read by Rev. Mr. Brierley and Rev. Mr. Leftingwell.

The Ice Creek Baptist Sunday School secured the next convention which will be held in May, 1912. The Ice Creek church is located about six miles east of Ironton, and delegates from there stated, this morning, that Ice Creek would more than welcome the Sunday School workers.

The report of the committee on the next anniversary brought forth a great deal of discussion. Some wanted the time changed to June, others July or August and some until November. One man was raising strawberries and couldn't come in June, others had hay to look after in July and so on. But it was finally decided not to change the time of the convention.

The committee on resolutions reported as follows:

Resolved: That we swear our allegiance to the Anti-Saloon League.

That we are opposed to Sunday base ball and other amusements that desecrate the Holy Sabbath.

That we favor state wide prohibition.

That we lend our support to the Bible Schools.

That we thank Portsmouth for its generous hospitality.

That we approve of the unbiased articles of the convention which appeared in the Daily Times and Daily Blade, two newspapers that are an uplift to the city.

The following officers were reelected:

President—Harrison Ballard.
Vice President—R. L. Davis.
Secretary—J. M. Howell.
Treasurer—W. B. Bruce.

Rev. Mr. Davies Makes Fine Talk.

The devotional exercises this morning were lead by Rev. C. H. Brubaker, which were followed by a splendid talk by Rev. S. E. Davies, of the First Baptist church at Ironton, Ohio. Rev. Davies' subject was "Bible Doctrines for Bible School Teachers". He spoke at length on the subject but said he would have felt better if the committee had told him to speak on "Baptist Doctrine", because that was the doctrine in which he believed. Rev. Davies said he did not like the trend of modern times. There was always some one who was questioning the bible, and he believed every word of it.

Mr. W. A. Holmes and Rev. F. A. Maier exchanged places on the program Wednesday, and at this morning's session Mr. Holmes spoke on "The Bible School at Work." Mr. Holmes' address will be of great benefit to the delegates and all Sunday School teachers. He spoke first of the Bible Study, the uniform lessons, graded lessons, temperance movement, social department and the evangelistical department. He told the teachers that they must have a social department if they expected to win the young folks away from the vices of the street.

The address of the Rev. Frederick Detweiler on "The Organized Class and Its Work", was omitted owing to the other work before the organization, but at the opening of the afternoon session he was the first on the program. Other addresses were scheduled as follows:

Some Fine Addresses On The Program.

Scripture Message and Prayer ......Rev. G. W. Leffingwell
The Child of Christ .... Rev. W. E. Brierley
The Teacher Trained .... Rev. T. F. Carey
The Teacher's Task and Method .... J. T. Briggs
The Bible School and the World's Need .... Rev. Geo. F. Lowe

Thursday Evening, 7:30.

Praise Service ..William Shively
Looking Forward Rev. T. J. Bigg
Special Music.
Offering.
The Boy Problem....P. C. Booth
The Bible School in Temperance Army ..Rev. S. E. Davies
Recognition Exercises.
Granting of Certificates.

Several of the delegates returned to their homes at noon today but the greater number will remain until after the closing session this evening. Among the delegates who arrived late yesterday were Miss Ora Wolff, of the Lorain Street Baptist church, Ironton; Rev. Davies, of the First Baptist church, Ironton, Rev. R. L. Davies, of Hanging Rock, and Mr. Roy C. Kellogg, of Hanging Rock.

Rev. Brierley Had Charge of Music.

Those who attended the convention last night had the pleasure of hearing Rev. Mr. Brierley, of Ironton. Rev. Brierley conducted the music at the night session and when it is known that he traveled with Evangelist Torrey throughout England, Canada and the United States, as his pianist, it is readily seen that the music last night was a great pleasure. The church was crowded and the program was one that was greatly enjoyed by all. He is a native of Manchester, Eng.

Rev. R. L. Davis, of Hanging Rock, who arrived late yesterday, delivered one of the best talks of the evening. Rev. Davis was on the program to talk on the subject of "Fresh Water from Old Wells", but he decided to change it at the last minute to "Ezekiel's Vision of the Ideal Teacher." Rev. Davis' plea to the Sunday School teacher was that they keep in mind that they are human. The ideal teacher is one that allows his humanity to go out to others.

Rev. Davis said that it was going to take brave men and women to carry the banner of Jesus Christ in this day and age, when there were so many temptations in the paths of the children.

Rev. Frederick Detweiler spoke on "Young People and the Bible School." Rev. Detweiler said the trouble with the youth today was that he is always blowing off steam through the whistle instead of against the wheels. He visited the county jail here yesterday but he was of the opinion that there ought to be thousands more in the jails of the country. The speaker asked his congregation if any of them had voted for the men in the Ohio legislature, who were now accused of bribery and he brought his speech to a climax by saying that he felt sure that those men some time or other cheated in a game of basket ball or 500.

Fine Talks On Sunday Schools.

The last talk and one of the best, was delivered by Mr. W. A. Holmes on "The Bible School and the Kingdom". Mr. Holmes stated that there were 28,000,000 Sunday School workers enrolled under the banner of Jesus Christ and this was increasing daily. There would be 20,000 more this coming Sunday than there were a week ago.

At the afternoon session Wednesday the following committees were appointed: Resolutions, R. C. Kellogg, G. W. Boll and J. A. Hunter. Next Anniversary: S. K. Hastings, C. H. Brubaker and Rev. Geo. Leffingwell.

Rev. F. A. Maier, who was to have delivered an address on "How To Secure and Maintain Attendance", Thursday morning, spoke on the subject Wednesday afternoon in the place of Nelson A. Holmes who took Rev. Maier's place on the program Thursday.

Visiting Father.

Mrs. Denis[illegible] Westlake of Jacksonville, is the guest of her father A. M. N[illegible] of W[illegible] street.

IF YOU HAVE AN EYE FOR DENTAL DEFECTS.

in others, remember that others are equally critical in regard to your teeth.

LET US HELP YOU

Most modern, scientific, careful methods.
Prices reasonable.
Painless Extraction of Teeth.

EXAMINATION FREE ALL WORK GUARANTEED

MARLATT & SCHWEINSBERGER, Dentists

Open Evenings. 605 CHILLICOTHE ST.
Sunday—9 to 12. (Next to Fisher & Streich's Drug Store.)

MEXICO

(Continued from Page 1.)

apathetic over the situation as they have known for weeks that the revolution was the outgrowth of resentment against the oppressive dictatorship of Diaz, which has outweighed all gratitude for all the good he has done.

(By United Press.)

Peace Talks Begin Again

El Paso, Texas, May 18—The first of the new peace conference began this afternoon at the home of Francisco Madero. Madero stated to the United Press that "If Diaz will quit all the rest of the tangle can be easily adjusted.". Judge Carbajal, official envoy of Diaz said: "I believe peace is in sight."

Madero Believes Peace Is Assured.

(By Associated Press.)

Juarez, Mex., May 18.—Peace throughout Mexico is now an accomplished fact according to Madero, leader of the revolutionists who announced today, that the news from Mexico City was entirely satisfactory to him.

Madero will accept the offer to go to Mexico City to act as chief adviser to the minister of foreign relations, De LaBarra who becomes president ad interim following the resignation of President Diaz June 1.

Madero will no doubt be the next regularly elected president of Mexico. Dr. Vasque Comez will be vice president.

Madero said the only unfavorable part of the new from Mexico City is an intimation the government would select General Reyes for minister of war. He declared Reyes would not be acceptable to the revolutionists and did not think he ever would be minister of war. Lower California, he said, would probably be the only part of Mexico which would not be immediately restored to tranquility. He said the warfare there was apart from his but hoped it would soon cease. Men in his army are to be allowed to enlist as volunteers.

AVIATOR KILLED

(By Associated Press.)

Rheims, France, May 18.—A monoplane carrying Lieut. Paul Dapins and Pierre Marie Bourmique fell from a height of 250 feet. Dupuis was killed and his companion was critically injured.

White Lily Washers at Stahler's. 17-3

John Stout Named.

John Stout, Portsmouth, was appointed administrator of the estate of his father Theopholus Scott, by the probate court on Thursday. The estate is estimated at $1000 and is composed mainly of lands in Madison township.

WILL BECOME CITIZEN OF UNITED STATES.

Ben Reisner, aged 18, a shoeworker, entered his declaration to become a citizen of the United States with the county clerk on Thursday. He is a native of Russia. He emigrated to this country in March, 1910 landing at New York. He will have to be a resident of this country for four more years before he can be naturalized.

MRS. SHEETS IS BACK

Mrs. A. W. Scott whose mania for going at [illegible] home has mystified [illegible] returned Wednesday [illegible].

Mrs. Sheets [illegible] back for [illegible] daughter Hazel, whom she [illegible] taken away some days ago. Her [illegible] reason for leaving she said [illegible] she was no longer satisfied in Portsmouth.

Visiting Friends.

Mr. and Mrs. Don Turvey, of Springfield, are the guests of local relatives and friends.

HAVE A NEW RULE FOR OHIO CITIES

(By United Press.)

Columbus, O., May 18.—The senate today passed the house bill which keeps all Ohio communities with a population of less than 6000 in the village class.

The senate will probably pass a make-shift congressional gerrymander bill today in order to throw the matter into the hands of a conference committee in an effort to get a bill reported which will satisfy all factions.

The Dore bill placing the appointments of law library employes in the hands of the clerk of the supreme court was killed in the senate today after the supreme court was severely arraigned for alleged lobbying.

After Cetone and Huffman twice voted with the Republicans, creating a tie which Lieutenant Governor Nicholas broke with his vote cast each time with the Democratic side, the Gebheart canal reform bill was referred to a committee of one to be reported back whenever there is a chance for it to pass. It takes much power from the state board of public works and vests it in the chief engineer.

The house today refused to concur in the senate amendment to the general appropriation bill and it was referred to a committee.

Resolution of regret and an adjournment for ten minutes were voted by the house today out of respect to Representative Smith who died last night.

A resolution to pay Mrs. Smith the salary due her husband for his unexpired term was adopted today.

Governor Harmon today requested the members of the newly appointed central board committee to come here Saturday for organization.

The action by the senate today is regarded as a defeat of the administration forces.

Saves Hat--Loses Hand

New York, May 18.—James Newkitz, 39 years old, a brakeman employed by the New York Central and living at No. 116 Simpson street, the Bronx, had his right hand mangled yesteday afternoon while endeavoring to rescue a woman's hat that had been blown beneath a moving freight car.

He was coupling cars at One Hundred and Fifty-eighth street and Sherman avenue when attracted by the screams of a woman. Wind blew a large picture hat past him and under the car. Newkitz's hand was crushed by a wheel as he tried to save the finery.

WANT. MRS. BOWMAN TO COME BACK IN THE FALL

The Ministerial Association held a called meeting Thursday to consider the request of a committee of ladies that Mrs. Bowman be asked to come back in the fall to enter upon a six months' course of Bible instruction. Mrs. Bowman has completed her work for the present and returns to her home in the West. She has made a splendid impression and the ladies are very anxious to secure her services next fall.

The ministers unanimously approved the plans of the ladies and assured them of their hearty cooperation in their plans for a continuance of the work.

Mrs. Bowman is truly a marvelous teacher of the Bible.

A Harem Skirt Tragedy

(By United Press.)

Paris, May 18—The harem skirt has just landed the wearer in jail and a second woman in the hospital. Henrietta Dubois, a lady's maid, saw Mlle. Clemence Laffitte, a pretty Parisienne, dolled up in the new style. She turned to stare, Mlle. Clemence grew angry. Henrietta laughed. Mlle. Clemence drew her trusty hat-pin and waded in. The maid is in the hospital and the harem skirt wearer is in jail awaiting her trial.

Believe His Craft Gets Worst of Deal

A prominent boss barber stated to a Times representative that this paper was thoughtlessly giving them the worst of the deal in a discussion preceding the raising of prices. He says that the people have been led to believe that the new prices will raise the price of hair cutting from 25c to 35c. This, he said, is erroneous. The price of 25c for a hair cut will not be raised, with the exception that 10c will be added to these figures for a pompadour hair cut. So far as the 15c for a shave is concerned, the price will be the same as heretofore, as this includes a neck shave, and neck shaves have always been 5c extra.

The boss barber stated that Judge Blair had not caused the least bit of uneasiness among them, and they did not have a bit of fear of an investigation.

N. & W. Sued By Laborers

The Cincinnati Enquirer Thursday in its court column, said:

"On January 20, 1909, William Economi, a minor, was struck by a switch engine of the Norfolk and Western Railway Company while walking through the yards at Portsmouth, Ohio, being taken to the camp car, where he was to live while working for the railway company as a laborer. Three fingers of his left hand were cut off. Yesterday his father, Thimes Economi, filed suit in the common pleas court, asking for $1,975 damages from the N. & W. Railway Company for the loss of his son's services."

"Thas Laumanis was employed by the Norfolk & Western Railway Company as a laborer, and on August 17, 1909, was living in a car on the sidetrack at Waverly, Ohio, where some construction work was being done. The cars were furnished the men for their sleeping and living quarters, and Laumanis, who had saved up $8 , being afraid to carry the money about with him, had hidden it in his bunk in the car.

On August 17, 1909, Laumanis returned to find that during the day a gang of negro laborers had been set to work carrying out all the belongings of the section gang and the car had been cleaned out. Laumanis looked for his roll and found that it was gone. Yesterday he filed suit in the common pleas court, seeking to recover the amount from the railway company, claiming that the N. & W. was responsible for the effects of the men, and the railroad should have protected his property."

FIVE OPERATORS ARE DISMISSED

Five operators on this division of the N. & W. were dismissed Thursday. This was done on account of the opening of the new double track. Only two more miles remain to be completed to make the connecting link between Columbus and Kenova

See Stahler's $12 harness. 17-3

PLANS AN AUTOMOBILE LINE TO VANCEBURG

G. M. Warder has plans completed for starting an automobile transfer line between Portsmouth and Vanceburg, it is understood.

It is Mr. Warder's purpose to make daily round trips between this city and the river town which is his former place of residence. The start will be made from Vanceburg early in the morning so as to give them ample time for shopping. At present their only means of reaching the city is on the C. & O. noon accommodation train. Frequently the train is late and they do not have more than an hour's stay in the city.

Mr. Warder will go to Maysville to inspect a big car which he has in view and unless he secures it will purchase a brand new one. If the business proves profitable two or more machines will be added to the service. Merchandise wil also be carried on the line. It was Mr. Warder who first started an auto transfer line between Portsmouth and Harrisonville.

Brings Suit Against N. & W.

The father of William Economi, struck by an N. & W. switch engine at Portsmouth, January 20, 1909, has brought suit at Cincinnati for $1975 damages.

RECIPROCITY BOOSTED

(By United Press.)

Washington, May 18.—A delegation from the Detroit Board of Commerce headed by President Milton A. McRae boomed reciprocity today at a hearing before the senate finance committee. He read and quoted statistics covering the whole field of imports, exports production and revenues and said that in his opinion reciprocity would be fine for the whole country.

Strike May Be Ended

(By United Press.)

Canton, May 18.—A new plan to settle the Tuscarawas coal strike which has dragged along since June 11, 1910, was offered today when miners and operators met here. State President Sullivan of the miners says the chances for a settlement are bright. The merchants are claiming the strike has paralyzed business.

MRS. TAFT AT HOME

(By United Press.)

New York, May 18.—Mrs. William Taft, wife of the president, left today for Washington much improved in health and spirits. Miss Helen Taft accompanied her mother.

Sailor Straw Hats at from $1.00 to $5.00 at Haas'. 18-3

DO NOT LIVE IN THE SAME HOUSE

Mrs. Mary Pyles and Mrs. Millirons do not live in the same house on Chillicothe street, as stated in The Times, the other day, in an item, but reside on opposite sides of the street.

We deliver to families our new and refreshing drinks, pine apple and chocolate sodas, made from fresh, pure juices and all kinds of wholesome mineral waters, order for a dozen or more bottles. J. L. Marsh, Manufacturer. Home phone A-162.

Trade your old buggy on a new one at Stahler's. 17-3

Getting Better.

Mrs. James Doley, of Findlay street, who has been confined to her home for three months with a complication of diseases, is improving nicely.

Genuine Panamas at Haas Clothing Co. 18-3

Receives A Safe.

Si Straus of the Salvage store Thursday received a big safe from the Mosler Safe Company of Hamilton.

7 HOUSES BOUGHT AS INVESTMENT

One of the biggest real estate deals that has been consummated in the city for several months was formally closed Thursday when Hutchins and Hamm purchased seven modern homes in the Oakland Addition, belonging to E. M. Funk, a well known local contractor.

Six of the houses are located on Offnere street and one is on Seventeenth street. The terms of the deal were not made public, but it is stated that the consideration exceeded $20,000. The homes are modernly equipped and are practically new ones.

Mr. Hutchins stated Thursday that the houses were bought as an investment and they would be disposed of to any one looking for a house in this splendid location.

Shipment Was Made To the Peerless City

Washington, D. C., May 18—(Spl)—R. L. Ginsburg Sons' Company was overcharged by the Duluth, South Shore and Atlantic Railway Company, in a recent shipment of scrap iron from Sault Ste Marie, Mich., to Portsmouth, Ohio, according to an order of the interstate commerce commission, just made.

The shipment was made last year and consisted of one car load, on which the overcharge, as found by the commission, was $12.14. An order has been made by the commission directing the defendant railroad to refund the amount of the overcharge to the complainant.

WOMEN IN A SCRAP

Police were called to Second and Scioto streets Thursday afternoon to end a war between women.

Arrayed against each other were Mesdames Rosie Taylor, Lizzie Furtwangler, Annie Kelly and Katie Schwartz. Officers warned them against a further outbreak.

THE MARKETS

OPENING.

Chicago, May 19—Wheat, May 95 1/2; July 89 1/2 to 89 1/4 7/8; Sept. 88 1/4 to 88 1/8.

Corn, May 52 7/8 to 52 3/4 and 7/8; July, 52 7/8 to 52 3/4; and 7/8; Sept. 53 1/2.

Oats, July 34 1/2; Sept. 34 1/2.

Wheat, Dec., 89 7/8 to 89 3/4.

CLOSE.

Corn, May 94 7/8; July 88 7/8; Sept. 52 1/4.

Oats, May 52 1/4; July 52 3/4; Sept. 52 1/4.

Wheat, May 34; July 34 1/4; Sept. 34 1/8.

LIVE STOCK MARKET.

(By United Press.)

Chicago, May 18.—Hogs, receipts 23,000 head; market slow to 10c lower; mixed $5.85 to $6.17 1/2; good $5.80 to $6.10; light $5.85 to $6.25; pigs $5.75 to $6.20.

Cattle, receipts 6000 head; market slow; beeves $5.00 to $6.45; cows and heifers $2.40 to $5.60; stockers and feeders $3.90 to $5.75; calves $4.75 to $7.25.

Sheep and Lambs, receipts 15,000 head; market steady $3.25 to $4.75; lambs $4.75 to $6.75.

Pittsburg, May 18.—Cattle, receipts light; market steady.

Sheep and Lambs, receipts are light; market steady.

Hogs, receipts 10 double deck; market 10c to 15c lower, prime $6.15 to $6.30, medium $6.45 to $6.50; heavy yorkers $6.45 to $6.50; light yorkers $6.45 to $6.50; pigs $6.45 to $6.50.

Fertilizer at Stahler's. 17-3

Roy After Advice

Roy McElhaney, secretary-treasurer of the local journeymen barbers' union, stated Thursday he intends to send newspaper clippings of the account of the grand jury probe ordered by Judge Blair of the increased prices recommended by the union, to the national headquarters of the organization and ask the advice of the national officers on the matter.

THEATRICAL

Grand Stock Co.

The Grand Stock Co. presents a new bill tonight and Saturday night for they lay off Friday night for the big musical comedy, "Miss Nobody From Starland" and open again on Saturday afternoon. The new play is "The Red Circle" one of the best that is in them all. Mr. Weever and Miss Kramer have both splendid parts and in fact all are splendidly cast to make this one of the best plays ever seen here at the price. Remember "The Red Circle" tonight and again Saturday afternoon and night. Don't fail to see this splendid comedy drama as it is too good to miss.

PRICE LIST ON REQUEST. I. LEVI & CO., DISTILLERS 224 E. 3RD ST. CINCINNATI, O.

Has Rheumatism.

Mrs. Mary E. Turner, of Thirteenth street, is very ill with rheumatism.

SPECIAL PRICES On Good Things to Eat

1 package Lipton Jello..... 10c
Be sure and try it.
1 lb. Evp. Raspberries ..... 2[illegible]
Worth 40c. Try them.
1 package Cleanser 5c
As good as the best.
1 lb. Nice Cakes........ 1[illegible]
1 Tumbler Pure Apple Butter 5c
1-3 lb. Jar Pure Apple Butter 35c
1 Jar Pickles ....10 and 15c
1 Dozen Fresh Eggs 15c
1 lb. Fresh Butter 20, 25 and 30c
Lard and Meat ...10 and 12 1-2c
Best Flour 65c
New Vegetables, Strawberries and dandy. Nice Apples.
Give us a call.

J. J. BRUSHART
The Cash Grocer.

Excursion to Cincinnati Every Sunday VIA C. & O.

Tickets good going on regular trains 7:15 a. m., arriving in Cincinnati at 10 o'clock. Returning on No. 16, leaving Fourth street station at 6:30 p. m. or No. 8 leaving Union depot at 8:4[illegible] p. m., arriving at South Portsmouth at 10:30 and 11:28 p. m.

Fast through trains in both directions, 10 hours in [illegible].

Fare $1.65

A. L. ELLETT, A. P. & A.

COUNCIL TAKES HAND FOR GOOD SIDEWALKS

One of the most decisive movements that council has taken for some time toward the betterment of street and sidewalk conditions in the city was instituted at the meeting on Wednesday night, when a number of resolutions were adopted to require the construction of cement sidewalks along the front of certain property.

The resolutions give the property owners 60 days in which to comply with the order, and at the end of that time if they have not complied, the work will be done by the service department and the costs taxed against the owner of the property, to be collected in the same manner as street assessments.

The resolutions passed by council at Wednesday night's meeting call for the construction of walks in front of property owned by Jacob Miller, Sarah A. Gilson, two pieces, on West Third street; B. Augustin, and Ella Bishop Gable on East Third street; L. Roark, Henry Rottinghaus, Ellen Barrett and The Portsmouth Opera House Company, on East Fourth street. Others will be ordered at the next meeting.

The following petitions were received asking for different improvements:

From the property owners on Brown street, between Jackson and Eighth, asking that the street be paved 27 feet wide instead of the regular width of 36 feet. All notice of publication and service was waived and the petition was granted.

For a sanitary sewer between Sixth and Seventh, east of Brown, by C. S. Miller and others. Referred to the engineer for estimate.

For a sanitary sewer in the alley south of Seventh and east of John. Referred to the engineer for estimate.

Mr. J. H. Farmer was before council asking that some means be provided by which the sanitary sewer granted some months ago in the East End be extended through the property of the Portsmouth Stove and Range Works. When the petition was granted, Mr. Farmer explained that the company was willing to give the right of way but did not sign the petition. When the service department got ready to build the sewer it was found that the right of way through the company's property had not been secured and that there would be objection raised to going through. Mr. Farmer stated to council that they would allow the extension of the sewer if the city would give them a free tap. This he asked council to do. The matter was referred to the service director and the engineer.

Superintendent Earl Lawson, of the city water works, was given permission to lay 4-inch instead of 6-inch mains along Monroe and Lawson streets so that connection could be made with the 4-inch mains on Robinson avenue.

Estimates Are Read To Council.

The engineer presented the following estimates: Brown street paving, $9,090.50; Franklin avenue, $4,150.00; Grimes avenue, $2,833.00; for repair breaks in the Scioto river embankment, $2,100.00; for sanitary sewer east of Brown between Sixth and Seventh, $721.00.

For a cement walk along the school house from Chillicothe to Madison street, $1,813.60. When the ordinance came up for appropriating the money for this improvement, a motion to suspend the rules and pass it was lost by Members Smith and Moeller voting "no."

Mr. Moeller objected on the ground that the elevated condition of the walk would be the cause of many children getting hurt by falling and the city would be besieged with damage claims. He, however, said that he might be taking the wrong view of the matter and would like to investigate. The estimate provided for the construction of steps at each of the street endings, and the laying of the walk one and a half feet from the top of the wall.

An ordinance was passed authorizing the issue of $3,500.00 in bonds to pay the property owners' proportion for paving Clover street and Franklin and Grimes avenues. Resolutions were then passed declaring it necessary to proceed with the paving of these streets and Brown and Fourth also.

Ordinances Are Passed.

Ordinances appropriating money for the following purposes were passed: For the purchase of the H. Lorberg collection of books for the Public Library, $250.00; for the construction of a sidewalk in front of the hospital property on Chillicothe street, $115.00. The sum of $75.00 had been previously appropriated, but this provided for a width of only four feet. The new estimate is for a walk six feet wide.

The ordinance giving the N. & W. railway permission to lay a spur from its main tracks on Tenth street to the proposed warehouses of the Selby Shoe Company on the north side of Tenth between John and Findlay streets, was left over for further investigation by the solicitor and the engineer. Blue prints of the proposed extension were filed with council.

The matter of repairing the break in the Scioto embankment caused considerable discussion. Mr. Osborn was of the opinion that the property owners should stand a part of the expense as they would be immediately benefitted by the improvement. Solicitor Thomas was of opposite opinion. The matter was at last referred to the committee on streets, the solicitor and the engineer to confer with the property owners.

The Kendall avenue subway matter was brought up, though no action was taken. The matter was left over until a time that representatives of the N. & W., Baltimore & Ohio, and the street railway companies can meet with council in caucus. The solicitor was instructed to confer with the different companies and get each to send a representative some time in the near future.

Service Director Jones reported that the Portsmouth Street Railway and Light Company had agreed to give the city credit for one month for the Tracy park lights which have not been giving good satisfaction. He reported that the light company offered to install three arc lights in place of the smaller ones in Tracy park.

The fee for the court house tap for the sanitary sewer was fixed at $100.00.

By reason of the absence of President Pfau and Vice President Cook, Member William Gergens was chosen by the members to preside. He acquitted himself well and dispatched business as if he were a regular incumbent in the chair.

In the Wake of the Measles

The little son of Mrs. O. B. Palmer, Little Rock, Ark., had the measles. The result was a severe cough which grew worse and was so severe he could not sleep. She says: "One bottle of Foley's Honey and Tar Compound completely cured him and he has never been bothered since." Croup, whooping cough, measles cough all yield to Foley's Honey and Tar Compound. The genuine is in the yellow package. Refuse any substitute.

For sale by Fisher & Streich.

AFTER EFFECTS OF THE GRIP.

It is fortunate that the Grip epidemic this year is milder in its action than in previous years. This does not mean that it is less dangerous.

The after results of the Grip are apt to be exceeding serious. Do not take any chances,—for the general weakness, and to allay all bronchial irritation after the fever has passed, nothing equals Vinol, which is a delicious combination of the health-giving properties of the cod's liver, with the grease eliminated and tonic iron added.

A lady from Long Branch, N. J., writes:—"The Grip left me in a nervous, weakened, run-down condition. After taking three bottles of Vinol I am better and stronger than I have been for years, and I cheerfully recommend Vinol to all who have been ill and need strength." (Name furnished on request.)

After Grip or any severe illness try a bottle of Vinol with the understanding that your money will be returned if it does not restore your vitality and strength. Frank Amann, Druggist, Portsmouth, Ohio.

How Local Men Voted

Columbus, Ohio, May 18.—Representative Adam Frick voted against the amendments to the Green women's work day bill, by which maximum hours of labor were changed from 9 hours to 10 hours a day and 54 hours a week. He also voted against the bill as amended. Mr. Frick stood for the Schorr maximum.

Senator J. L. Hudson voted against the bill giving the control of the Delaware Industrial School over to a matron instead of a superintendent.

Somebody Has--Been Mistaken

The Seventh street firemen have not yet fully recovered from the statement that in the exhibition given on Cincinnati day the auto engine threw water four times higher than their steam engine. The "laddies" say that as a matter of fact their engine threw higher than the stream from the auto and can produce any number of witnesses to bear out their claim.

DROUGHT IN ADAMS CO.

The drought in Adams county is reported equally as bad as that Scioto county is now experiencing. Word from West Union is that in most parts of the county farmers cannot do any planting, owing to the hard and dry condition of the ground.

Taken to the Ihfirmary

James Carley, aged 33, who is sick and destitute, was admitted to the county infirmary Thursday morning. Carley has been making his home with a sister on Kinney street.

SAY ROADS ARE "BAD"

Jake Caldwel and William Millar of Wakefield, made a trip to the city Wednesday in the former's car. They claim the Chillicothe pike north of Lucasville is in dreadful shape and should be avoided by autoists. Their mission here was of a business nature.

Hard Luck For Louis

Master Louis, young son of Attorney H. T. Beamon, sustained an injury to his foot in a fall from a tree recently with the result that he is now getting about with difficulty.

Watch Talk No. 3

Up-to-Dateness

The grandfather's watch is valuable as a keepsake, but is out of place in the modern man's pocket as his grandfather's Overcoat would be on his back.

It's time you were carrying a good watch that is up-to-date. We can assure you the quality and service. You can select from a great variety of designs.

An Elgin watch, 17 jewels, in a Keystone case guaranteed for 25 years, may be bought here for $24.00

Albert Zoellner

Jeweler.

Cor. Third & Chillicothe

Druggists Has Failed

Austin Chestnut, who for ten years has conducted a drug store in the East End in Chillicothe, went into bankruptcy Wednesday. His liabilities will not exceed $1,000. Mr. Chestnut, who has numerous friends here, will soon take the road for a wholesale drug firm.

Has Resumed His Work

Harold Wendelken, who recently underwent an operation for appendicitis in the Lakeside hospital in Columbus, has recovered sufficiently to resume his work with the engineering corps of the N. & W., which at present is stationed in Chillicothe. Mr. Wendelken is feeling better than he has been for several months.

New Mallet Engine Goes On Trial Trip

The Mallet engine borrowed from the C. & O. by the N. & W. made a test run from here to Columbus Wednesday with a train of 3400 tonnage and which also carried a number of local officials.

Engineer C. E. Smith was at the throttle. The new engine which is smaller than the N. & W. Mallets wil be kept here thirty days on trial. If, at the end of that time its service in handling trains is satisfactory and an improvement over the heavier engines now being used a number of engines of that type wil probably be purchased by the N. & W. for service on the three divisions out of Portsmouth.

The run made by the new engine Wednesday was entirely satisfactory.

The engine is nothing less than two engines under one boiler. She belongs in a class No. 2 and has a ponytruck, twelve drivers and a trailers truck. She is a compound engine, the exhaust from the rear of the first boiler furnishing steam with which the second set of trucks is driven.

This mammoth engines pulls four thousand tons over the Allegheny mountains every day. Engine and tender are seventy-five feet over all and weigh 392,000 tons. A demonstration wil be made to the Norfolk & Western and if satisfactory, several engines of this type will be adopted. This engine is one of twenty-five in use by the Chesapeake & Ohio.

Dies As His Case Is Called For Trial

Huntington, W. Va., May 18.—George W. Canning, 43, married, died under mysterious circumstances today, just at the time when his case was being called in the Cabell county criminal court, where he was to have answered an indictment charging forgery. He was indicted at the instance of the Prudential Insurance Company representatives, it being alleged that he forged the name of N. B. Mobley, of Big Creek, West Va., to a check for $243.20, made in settlement of a policy on the life of Mobley's son.

When the case was called Canning did not answer and Walter H. Keister and J. L. Hopkins, his bondsmen, were summoned. They were given permission to hunt for him. When they reached the home of Canning his mother, a white-haired woman, met them at the door and told them that he was sick, but that she would call him from his room. She went to call him and found him dead on the floor.

The coroner was summoned and gave it as his opinion that death resulted from natural causes. This theory is not generally accepted here, it being the common belief that the man died a suicide.

WILLIAMS HOME ALMOST COMPLETED

Work on Dave Williams handsome new home on East Fourth street is moving along at a fine rate of speed and it will be ready for occupancy in about six weeks.

Good For You

You can't have a clear brain, active muscles and firm nerves, if your bowels are sluggish; but see what a help to you will be a few doses of

BEECHAM'S PILLS

Sold Everywhere. In boxes 10c. and 25c.

LEGAL NOTICE.

Court of Common Pleas, Scioto County, Ohio.

Philip Kerner, Plaintiff,

vs.

The Central Furniture & Repair Company, A Corporation, Defendant.

Notice is hereby given that by virtue of an order of the Court of Common Pleas made on the 10th. day of May, 1911, I will offer at public sale on the 19th. day of May, 1911, at two (2) o'clock P. M., at No. 806 Chillicothe St., and No. 108 Ninth St., Portsmouth, Scioto County, Ohio, all of the stock of furniture goods, chattels, accounts, leases and personal property of whatsoever kind of the Central Furniture and Repair Company. The conditions of the sale are as follows: Each store with all the goods contained therein will be offered separately, all accounts and leases will be offered separately, then the Chillicothe street store with its contents together with all accounts and leases will be offered together; then the entire property, including both the Chillicothe street and Ninth street stores and the accounts and leases will be offered as a whole; sale will be made to the person or persons whose bid or bids are in the aggregate the highest; sale will not be made for less than two-thirds (2-3) the appraised value. Terms, cash.

Henry, W. Heer,
Receiver.

ELECTRIC.

Santo Vacuum Cleaner for rent by day or week. George Carroll, Agent. Home phone Y-1206.

Will Attend Convention

George Pfeiffer and sister, Miss Anna Pfeiffer wil go to Columbus next week to be present at the annual meeting of the Ohio Undertakers Association of which they have been members for several years. Their business will be left in the hands of their assistant, Mr. Gordley.

See the special bargains this week at Wolfe's, 512 East Eleventh Street. 15-3

If Your Head Aches

You should Take the Sure Remedy

Hicks' CAPUDINE

There's a cause for every headache—Capudine reaches that cause quickly, whether it be heat, cold, grippe, or stomach troubles—and cures, even though it be sick or nervous headache.

Capudine is the surest remedy for Colds and Grippe. Feverishness, Aches and Nervousness disappear and normal conditions are restored.

Capudine is liquid—easy and pleasant to take—acts immediately.

10c, 25c and 50c at drug stores.

SPECIAL PRICES

FOR THIS WEEK.

2 quarts of Strawberries	25c
Dr. Shope's Health Coffee package	25c
Fresh Country Eggs	15c
Fresh Country Butter ..	20, 25c
Fresh Creamery	30c
Good Lard and Bacon	10, 12½c
Breakfast Bacon	18 and 20c
Hams	12½ to 16c
Best Patent Flour	65c
Good Coffee	15 and 20c
Good Tea	10, 20, 40, 60c
1 doz. Dill Pickles	15c
Fancy New York Cheese ..	20c
2 lb. Best Lump Starch	5c
2 boxes Bag Bluing	5c
2 bars good Soap	5c
1 3 lb. can Hominy	5c
One peck good Potatoes ...	20c

A snap in Beans, Potatoes, strawberries, fruits and vegetables.

Give us your order early and be pleased.

J. J. BRUSHART

The Cash Grocer.

Steinkamps for Quality Furniture

SEE LAUFFER

For Fire Protection.

Home Phone 104. Bell 411

NOTICE

For first class electrical work, fixture hanging and repair work, have George Carroll 1601 Franklin Ave. Home phone Y-1206.

Typewriter Repairman.

H. D. Parker of Ashland, Ky. Representing the Park City Typewriting Exchange will be in this city every Wednesday with headquarters at the Brandau Book & Stationery Co., Third & Chillicothe. All work guaranteed. Leave all calls with Brandau and same will have immediate attention. 25-tf

MICHELIN Inner Tubes

For Michelin and all other Envelopes

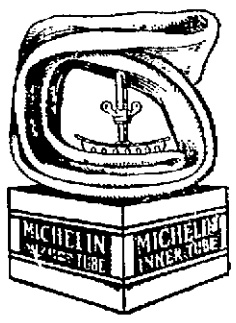

The majority of motorists throughout the world are satisfied users of Michelin Inner Tubes.

They are the best judges. Ask them.

Look for this sign STOCK MICHELIN TIRES an leading garages!

IN STOCK BY

R. S. PRICHARD

39-41 GALLIA STREET

Hanan Shoes

In selling Hanan shoes it is not necessary to make any comparative statements. We simply say to you, "they are the best shoes made anywhere in the world." The above cut is a model of our new sport last we have in both dulls and patents, ties if you prefer them.

45 Frank J. Baker New

Gallia The Sleepless Shoeman. Store Styles Methods

To My Patrons

I have just completed my second years' practice in Portsmouth. Many thanks for your patronage.

If my work has pleased you kindly tell your friends. If not, you will be confering a favor upon me by returning and have it made satisfactory.

NO CHARGES

My Gurantee Hold Good for all work done in the past two years.

DR. HARRY E. HAWK

DENTIST

Corner Third and Chillicothe Sts. Home Phone 1217.

Open every evening until 8 o'clock. Sunday by engagement.

LADY ASSISTANT.

We Have the Largest and Best Stock of LUMBER

and building material of any yard in Southern Ohio. Prices are right. Our grades are not excelled. We give small bills the same attention as large. Call and see us.

The H. Leet Lumber Co.

Corner Ninth and Washington Streets.

D. A. ALSPAUGH

Will furnish your home complete. Just a single piece or any amount you want, and I will extend the same courtesy and prompt delivery. Come in and look over the different lines and get prices.

Don't fail to see my davenports; they are especially good.

Nos. 114-116 W. Second St

PRINDLE'S OLD STAND

A Good Lawn Mower

is needed in every home, but one mower, that we can recommend for small lawns, is the "H. Rottinghaus Special" made by the Pennsylvania Lawn Mower Co. The blades are made of crucible tool steel. The dead knife is made of spring steel of the same kind as is used in high grade saws, insuring a shear cut.

We have them in the following sizes:

14 Inch Cut $3.25

16 Inch Cut $3.50

This mower is self-sharpening, and guaranteed for 5 years and considering their high qualities the prices are very low.

We also have a full and complete line of Ball Bearing Mowers from $5.00 to $12.50.

Come in and let us show you what is undoubtedly the best line of mowers in the city.

For anything and everything in the Hardware line this store is headquarters for it, and we can and will, save you money.

H. Rottinghaus

209-211-213 Market Street.

"Hudson" "Thomas"

W. K. PATTERSON, AUTO REPAIR SHOP

Prompt and Careful Attention

Ask the man who's been there

31 West Second Street

Phone X-1333

YE GOOD CLOTHES SHOP IS

Schwartz's

High Grade Tailors, Hatters and Furnishers. Fourth & Chillicothe Streets. Heart of Portsmouth.

MONEY TALK!

We loan money in sums of $10.00 to $100.00 on all kinds of chattel security, furniture or piano, fixtures, live stock, vehicles, implements, etc.

Remember the Security remains in your possession.

We arrange your payments so easy for you that you experience no difficulty in meeting your obligation to us.

We will pay all you owe rid you of every debt, the expense is small and we require only that you pay us a very small sum each pay day.

We ask for no references, no endorsers, neither is it necessary that you own Real Estate or deposit any collateral.

If unable to call at the office, drop us a card or phone us, all calls answered promptly. Don't be slow in investigating this proposition.

HOME LOAN CO.

CHAS. B. LEWIS, MGR.

Room No. 1, Kricker Bldg. Gallia Street, next to Postoffice. Home Phone X-334.

Portsmouth, Ohio.

England Scared By Socialism In Navy

(By United Press.)

London, May 18.—Alarmed by reports of the spread of Socialism in the nglish navy, Conservative members of the house of commons intend to bring the matter up in parliament shortly. Unless Secretary of the Navy McKenna is able to satisfy them that accounts of the movement's growth are much exaggerated, they will make a strong effort to secure steps toward checking it—though just how this is to be done is not clear.

Say This Sounds Like A Lie

Tarrytown, N. Y., May 18.—The White Leghorn hen owned by John Grohan, of Glenville, which a few weeks ago followed him to the trolley car to pay his fare with a nickel he had forgotten, has again proven her devotion to her master.

Yesterday Grohan enjoyed a half holiday and started to build a small chicken coop. The hen stood by and watched him pick up the nails and drive them home. After he had picked up half a dozen the hen walked over and picked one up with her beak and dropped in into his hand. This was simple and Grohan was getting along well with his job when he smashed his finger.

With this handicap he could not hold the nails. The hen, seeing that something was wrong, held a nail in her beak. Grohan placed the hen's head near the board and with a gentle tap started the nail and the hen then picked up another. It was an easy job after that, the hen holding the nails against the boards and Grohan driving them home until the coop was completed.

Stage Hands Earned More Than Authors

(By United Press.)

Paris, May 18.—The National Opera for the year just ending lost about $15,000, the budget showing a deficit of this amount. The 1910 floods are said to have been one cause.

Stage hands got more money than the authors and composers of the works produced, according to the financial report. The ballets cost $445,000; the choruses, $88,500; costumes and personal connected therewith, $42,000; stage hands, $60,000; royalties to authors and composers, $55,000.

Plans For Peace

(By United Press.)

London, Eng., May 18.—Keir Hardie wants the English government to spend last year's treasury surplus of about $25,000,000 on the promotion of universal peace. Chancellor of the Exchequer Lloyd George's plan is to devote it to a broadening of the old age pension system, to improvement of the labor exchange and to other sociological experiments.

If England's current year's expenditure of $375,000,000 on its army and navy were divided up among the people, Hardie points out, it would give an increased wage of $1 weekly to each man, woman and child in Great Britain.

Improving Hospital

Improvements at Hempstead hospital were commenced Thursday morning.

Kelley Bros. began laying a new sidewalk along the entire front of the hospital grounds and Contractor Ed Brehmer has a force of men at work painting all of the wards and outside woodwork.

HOT TIP FIZZLED

Deputy Sheriff Pete Smith has returned from a special trip to Chillicothe, where he had hoped to make an arrest, but his hot tip failed to work, the fellow getting away. Smith is camping on his trail and an arrest will soon be made.

Freckle-Face

New Remedy That Removes Freckles or Costs Nothing.

Here's a chance, Miss Freckle-Face, to try a new remedy for freckles with the guarantee of a reliable dealer that it will not cost you a penny unless it removes the freckles, while if it does give you a clear complexion, the expense is trifling.

Simply get an ounce of othine—double strength from Fisher & Streich and one night's treatment will show you how easy it is to rid yourself forever of the homely freckles and get a beautiful complexion. Rarely is more than one ounce needed for the worst case.

Be sure to ask Fisher & Streich for the double strength othine as this is the only prescription sold under guarantee of money back if it fails to remove freckles.

NEW MEMBER OF CABINET

Washington, May 18—Henry Lewis Stimson, appointed secretary of war to succeed Henry M. Dickinson, came into the public eye five years ago when he successfully prosecuted a number of the big railroads accused of giving rebates to the sugar trust. These cases culminated in the prosecution of the sugar trust itself, and a verdict of guilty by a jury returned $4,135,363 into the United States treasury in fines and back duties.

Another big financial case of the Stimson regime was the prosecution of Charles W. Morse. When the Republican progressives got control of the Saratoga convention last year Theodore Roosevelt made Mr. Stimson his candidate for governor and brought about his nomination. Mr. Stimson is forty-three years old.

HENRY L. STIMSON

COPYRIGHT BY AMERICAN PRESS ASSOCIATION

GOING TO KENTUCKY

[illegible]

MARKET IS LIGHT

[illegible]

Has Rheumatism.

[illegible]

Visiting Her Mother.

Mrs. D. P. [illegible] of Washington, D. C., [illegible] visit her [illegible] Mrs. [illegible] Arthurs of Gay street.

"Dust Trail" Could Be Fixed Cheaply

People who have been traveling the "dust trail" from the city to New Boston to attend the ball games now can appreciate the sound wisdom of Mayor Searcy in advocating the arrangement by which the Gallia pike, between the city and the park, should be oiled.

The mayor brought up the matter in his last message and he suggested that the city, the county, New Boston and the Street Railway Company go together and share the expense, which would not exceed $500. It would prove a great convenience to every person who visits Millbrook Park and also to the people living along the thoroughfare.

It is understood that the matter will soon be taken up along lines marked out by the mayor and it is possible the pike may soon be thoroughly oiled.

State House Talk

Columbus, Ohio, May 18.—Although the resolution adopted called for the final recess of the general assembly and a practical closing up of business today, it will be later in the week before the solons will make a getaway. The legislature convened this morning with a number of important propositions still undisposed of. Tonight the clock will be stopped and Friday and possibly even Saturday may be shown on the official records as Thursday. This is an artifice used more or less by every general assembly. When the members see that they cannot get through on time, they stop the clock at about ten minutes before quitting time and start it again just as they are about to finish up.

On account of the heat, the members are working in their shirt sleeves. Considerable business was transacted Wednesday. The Yount bill, permitting the merger of telephone companies was passed by the senate Wednesday afternoon. There was little debate on the measure. It may go through the house today. The house, Wednesday afternoon, showed its sympathy for Senator Crawford, of Carroll county, under indictment for alleged bribery, by passing by unanimous vote his trading stamp bill. The indictment against him was for alleged solicitation of a bribe for his activity in behalf of this measure. The senator declares that he is innocent and confident this will be demonstrated in due time.

The Kimble bill, to prevent corrupt practice in elections, was passed by the senate Wednesday, after it had been changed to bestow upon newspapers various hard raps. It prohibits any newspaper from demanding a pledge from any candidate as to his conduct if elected. The Personal Liberty League, the Anti-Saloon League and other organizations may solicit all the pledges they want without being liable under the bill. If a newspaper prints an attack upon a candidate, the candidate may demand it print his reply to the same without comment the next day. If a newspaper violates any of these provisions, it is held to be guilty of corrupt practice. It is doubtful if the house will agree to these changes in the bill. Senators Cetone, Huffman and Crawford, who are under indictment, signed the report of the committee recommending the incorporation of these changes in the measure.

The board of control, consisting of four members, appointed by Governor Harmon Wednesday, will have charge of the management of twenty state institutions. These include the hospitals, penal and benevolent institutions. The institutions exempt from the board are the three universities and the Soldiers' home. The new state hospital for the criminal insane at Lima, in course of construction, will not be taken over by the board [illegible]. The board will hold a meeting at an early date, organize and get ready for business. It will probably visit other states [illegible] [illegible]

[illegible]

Gov [illegible]

The senate has voted to oust Col. Fred Blankner, for more than fifty years custodian of the house and senate halls, and to give his job to Rodney J. Diegle, sergeant-at-arms of the senate, and under indictment on several counts for alleged bribery. The house will probably refuse to stand for this change. The matter will be decided probably today.

Gloom was cast over the house by the receipt of news Wednesday that Representative W. T. Smith, author of the one per cent. tax bill, was dying at his home in Marion, as the culmination of four months of strenuous work in behalf of his bill.

Blake.

Mantel Is Named

Service Director John Jones has appointed John Mantel, well known East Third street citizen, as city market tender to succeed the late Henry Davison. Mr. Mantel began his duties Thursday morning.

MEETS WITH ACCIDENT

Charles Harris, an electrician, employed by The Tritschellor Plumbing Company, met with a painful accident Thursday. He was going over electrical work at The Times office when he came in contact with a live wire. The shock threw him off the step ladder on which he was standing and in grabbing for something to save himself a fall, his arm was ripped open by the end of a wire. He will be laid up several days.

College Head Has Resigned

Gallipolis, Ohio, May 18.—A meeting of the Rio Grande College officials was held Monday and the resignation of Dr. Davis was accepted. His successor will probably be elected at the next meeting, May 21st.

Excitement At Gallipolis

Gallipolis, O., May 18.—Through the efforts of Congressman Robt. M. Switzer, a river gauge will be established at this place.

Take A Rest.

If women would take a few minutes' rest every once in a while during the day they would get lots more work done. It's the constant strain that makes a woman tired before the day is over. Maybe you think you can't take time to rest—if you will use Hewitt's Easy Task soap in the kitchen and laundry you'll have plenty of time. It does half the work itself and doesn't eat into the clothes like many common soaps do. Just say Easy Task to your grocer—he'll know.

Visiting Her Sister.

Mrs. Terry Freed, of Kansas City, Mo., has come for a visit with her sister, Mrs. C. H. Williams, of East Sixth street.

Political Announcement.

Editor Times:—Please announce that I am a candidate for Mayor subject to the decision of the Republican Primaries, to be held Sept. 5th.

JOHN M. WILLIAMS.

Police Too Busy

Chief W. T. McCarty has laid down a rule that in the future all persons prosecuting cases in police court must themselves produce witnesses. With only two day policemen it has been found a difficult job rounding up witnesses scattered all over the city and people who cause arrests will have to hunt up their own witnesses.

Baby's Head Was Gashed

Master Milton, the baby son of Jos. Brown, the installment man, was painfully injured while playing with some other children in front of the Brown home on Washington street Wednesday evening. The child fell down and received an ugly gash across the forehead. Dr. P. J. Kline was called and it required several stitches to sew up the cut.

Guest Of Brother.

Fred Hansgen, of Slocum Station is the guest of his brother and sister-in-law, Mr. and Mrs. Mike Hansgen, of West Sixth street.

SWANSON'S "5-DROPS"

The Great Household Remedy

The Standard "Home Remedy" for 15 Years

Contains no alcohol, cocaine, opium, chloroform, morphine or other similar ingredients. Guaranteed absolutely pure.

RHEUMATISM QUICKLY CURED

W. B. Eshelman, Atlanta, Ind., writes: "I suffered with Rheumatism for eight months, my right arm pained so I could not raise it. Had almost lost the use of it. One bottle of '5-DROPS' cured me and I have been recommending your medicine to all sufferers."

"5-DROPS" gives immediate relief. It stops the aches and pains, relieves swollen joints and muscles—acts almost like magic. Destroys the excess uric acid and is quick, safe and sure in its results. Unequaled for all forms of rheumatism, lumbago, sciatica, gout, pains in back, shoulders or legs. No other remedy like it.

NEURALGIA

Miss Nellie V. Ball, Tells N. C., writes: "I want to tell you that I believe '5-DROPS' saved my life. I had Neuralgia and nothing did me any good. I became worse all the time and was in a terrible condition. As soon as I commenced using '5-DROPS' I improved and am now well. '5 DROPS' is a wonderful medicine. I can never praise it too highly, for it has been a God-send to me."

Neuralgic Pains cease at once when "5-DROPS" is used. Nothing else ever discovered will afford such early relief or effect a cure so quickly. In neuralgia the nerves are inflamed, they throb and shoot from congestion and arrested circulation. "5-DROPS" hastens circulation, quiets the nerves and the pain stops.

CATARRH and ASTHMA YIELDS TO "5-DROPS"

Chas. D. Brandon, Valley Falls, Kan., writes: "I had Catarrh of the Head and Rheumatism, and had not breathed out of my left nostril for five years. Now since taking '5-DROPS' I can breathe out of it all right. I could not get my right hand up to my mouth; nor drive a nail, now I can drive nails, and cut wood all day, and it is all to the credit of '5-DROPS'."

Miss M. D. Collins, Millerville, Ala., writes: "I was taken with Asthma and could hardly breathe. I sent for a sample bottle of "5 DROPS" and it did me good from the very first. I then purchased your large size bottle and since using it feel like a new woman. I think it is the best medicine in the world."

Sold by druggists. One Dollar per bottle, or sent prepaid upon receipt of price if not obtainable in your locality.

Write Today for a trial bottle of "5-DROPS" and test it yourself. We will gladly send it to you postpaid, absolutely free.

Swanson Rheumatic Cure Co., Dept. 30 174 Lake Street, Chicago, Ill.

For sale by WIN NYE Cor. Fourth and Chillicothe Sts.

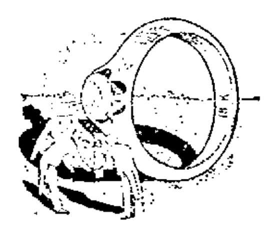

"In Times of Peace Prepare For War"

"GRADUATION DAY," will be upon us, before we realize it; will it find YOU prepared?

If YOU wish a choice [illegible] for a "GRADUATION GIFT" NOW is the proper time to make a selection.

We cordially invite YOU to visit us before purchasing, and to inspect our immense line of standard novelties.

Otto Zoellner & Bro.

Jewelers

115 Chillicothe Street.

Hanna's Green Seal "The Made-to-Wear Paint"

If you expect to do any painting, you are interested—you should be—in the quality of the paint to be used.

In any given job of painting, labor represents practically two-thirds, material one-third the cost.

It stands to reason that with so much expense in labor, **the enduring quality of the paint is all important.**

Why have the painting done unless the protection and durability of the job is sought?

How is one to determine the true value and obtain paint that may be depended upon for durability?

HANNA'S GREEN SEAL PAINT IS NOT A SECRET. This paint has the printed formula on every package.

The makers have confidence and take pride in the quality and tell the public the composition of the paint.

IS THIS OF ANY VALUE TO YOU? IT OUGHT TO BE.

FOR SALE BY

Hager's Pharmacy, Portsmouth, O.

Wholesale Retail

POST CARDS

The largest and best line.

Tower Post Card Co.

Home Phone A-1172.

107 West Second St.

TAYLOR'S GROCERY

Twelfth & Findlay.

First-class goods at reasonable prices.

Your trade is solicited

Goods delivered anywhere.

SIX DAYS.

A Week Only.

And not on Sunday. We solicit your work and do it promptly and satisfactorily.

The Electric Shoe Repair Shop.

SHEETS, Proprietor.

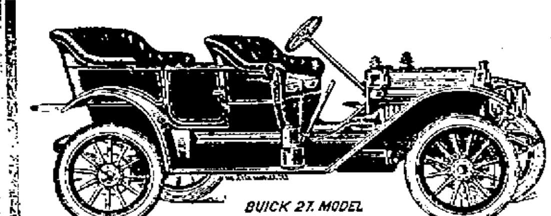

BUICK 27 MODEL

35 horse power 106 inch wheel base, very roomy five passenger Buick fully equipped with top-glass front, speedimeter, lamps and tools $1250, and with fore door $1300. The best car to buy and the cheapest to maintain. There is nothing to compare with this car for less than $1500.

R. S. PRICHARD

39-41 GALLIA STREET

Flower Bulbs

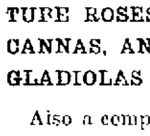

CALADIUMS

TUBE ROSES

CANNAS, AND

GLADIOLAS

Also a complete line of Flower and Garden Seeds.

Wurster Bros.

The Rexall Store.

419 Chillicothe Street.

We Want All Farmers to Know

that they can buy the very best of Fertilizers right here at home with more genuine

Plant Food for the Money

than is generally offered. Try our corn, potato and tobacco brand and be convinced. Made in Portsmouth by

The Portsmouth Chemical Comp'y

GOOD PIANO NEWS

Greatest Piano Bargains ever offered on New Pianos.

Walnut Upright Pianos .. $175
Oak Upright Pianos $185
Mahogany Upright Pianos . $190

Smith-Nixon Pianos, Knabe Pianos and 16 other makes. If you want to save money, don't fail to examine my line of Pianos.

THE BEST IN THE CITY

and Oh, my, what low prices is what everybody says. Now it is up to you. Come in and convince yourself.

Pianos almost new $115

Easy payments.

R. P. SEILER

Only Home Piano Store

Seventh and Chillicothe Streets.
Tuning Expert, Repairing.

The Hibbs Hardware Co.

GUARANTEES

Every Base Ball, Bat, Glove, or Mask, (costing one dollar or more) if any defect appears either in workmanship or quality. Why this guarantee? Because we handle "Reach" goods made by the A. J. Reach company, who keep the interests of the player constantly in mind. Come and see our lines, buy our goods and be protected.

The Hibbs Hardware Co.

POPULAR PRICE HARDWARE STORE.

119-121-123-125 West Second St.

Norfolk & Western

Schedule in Effect March, 1911

Kenova District—Eastbound.

No. 18, Daily	7:00 a. m.
No. 16, Daily	11:45 a. m.
No. 32, Daily ex Sun.	7:25 p. m.
No. 4, Daily (fast)	12:01 a. m.

Columbus District—Westbound.

No. 3, Daily, fast train	3:47 a. m.
No. 33, Daily ex Sun.	7:25 a. m.
No. 15, Daily	3:35 p. m.

Cincinnati District.

No. 23, Daily (fast)	4:00 a. m.
No. 35, Daily ex Sun.	7:30 a. m.
No. 37, Daily	2:20 p. m.
No. 25, Daily fast train	3:40 p. m.

Cincinnati to Portsmouth

Lv. 6:50 a. m. ar. P. 10:25 a. m. *
Lv. 8:45 a. m. ar. P. 11:20 a. m. *
Lv. 5:40 p. m. ar. P. 9:30 p. m.
Lv. 8:50 p. m. ar. P. 11:40 p. m. *

* Daily.

Pullman sleepers and N. & W. cafe dining cars on all through trains.

For further information, apply to S. B. Adams, Passenger Agent, 420 1-2 Chillicothe street. Telephones: Home, 47; Bell, 67.

Help Make Portsmouth the Cleanest City in the State

BURN GAS TO HEAT, LIGHT AND COOK.

The Portsmouth Gas Co.

Both Phones. Seventh and Chillicothe Sts.

THE DIAMOND AS AN INVESTMENT

The man or woman who wears a diamond also wears an air of prosperity that is far reaching in its influence. These are commercial times, and to be successful you must look it. People are always judged at first by their appearance. As an investment the diamond is in a class by itself, because outside of its intrinsic value it has the added value as an adornment. When you are ready to buy a diamond, at whatever price, there are plenty of reasons why you should come here.

J. F. CARR
THE DIAMOND MAN

424 CHILLICOTHE, NEAR GALLIA.

MASONIC.

Calvary Commandery will meet on Friday evening, May 19th for work in the Order of the Temple and Inspection.

WANTED.

WANTED:—Good girl for general housework. Mrs. George O. Newman, 32 West 2nd. St. 18-3

WANTED:—Washing and house cleaning to do. Sophia Wheeler 148 Twelfth St. (rear.) 18-2

WANTED:—Porter at Wurster Bros.' drug store. 18tf

WANTED:—Small sliding top box, must be in good condition and cheap. Apply 99 E. Seventh. 18-1

WANTED:—Girl for general housework. Good wages. At 131 East Third. may17-tf

WANTED:—Cottage of 5 or 6 rooms with bath in good location. Phone or address John Ross at Portsmouth Steel Co. 16-4

WANTED:—Stove molders, floor and bench. Good wages and steady work. Apply to or address, The A. T. Nye & Son Co., Marietta, O. 17-4

WANTED: -Dress maker for altering work. Steady position. Apply to Jos. Brown, 25 Gallia St. 17-4

WANTED: Dining room girl at Biggs House. 17-3

WANTED:—Carpentering, jobbing and contracting, large or small. Hardwood Flooring a specialty. C. W. Clevenger, 197 E. 9th. Phone 554. 16-6

NOTICE—We will remove from your premises dead horses, cows and hogs free of charge; same, however, must be whole, skins and tails left on. Home phone 337. Bell phone, Main 92. The Portsmouth Chemical Co. e-o-d

WANTED—Roomers and boarders at 18 W. 6th. 12-tf

WANTED:—Boy to work in drug store. Apply to Wurster Bros. 11-tf

WANTED: Lawn mowers to sharpen. Moore, 113 W. Front. Phone 1312. 10-10

TALK WITH DEAN AND GET YOUR MONEY. 25-tf

WANTED:—Carpets to clean. We make rugs out of old carpets. Portsmouth Carpet Cleaning Co. Revare & Klingman. Home Phone 490. 20-tf

WANTED:—To clean your carpets and rugs. We get all the dust and germs out of your carpets or no pay. W. Stevic, proprietor, 15 years practical experience in the carpet business. Phone 807. Goods called for and delivered. Sanitary Carpet Cleaning Co. 10-tf

LEARN AUTOMOBILE BUSINESS:—Home lessons. $25.00 weekly job guaranteed, $10 weekly while learning. Rochester Auto School, 1580 Rochester, N. Y. 5-tf

WAGES:—Notes, rents, board bills, and bad debts collected, large or small. No charge unless collection is made. Dean Law and Collection Co. Rooms 3 and 4 Dice Bldg. Home phone A-1335. Cut this out.

WANTED:—For U. S. Army, able bodied unmarried men between ages of 18 and 35; citizens of United States, of good character and temperate habits, who can speak, read and write the English language. For information apply to Recruiting Officer, 603 Chillicothe St., Portsmouth, O. 2-15-5

CHEAPEST PLACE
in Portsmouth
TO BUY LUMBER
E. M. FUNK,
No. 129 Twelfth Street

The Strength of a Bank

...ed on the character of its ... and of the men behind it. ... bank, for eighteen years ... of strength in this community, keeps its resources absolute and dependable. ... on this basis we invite your ...nce and your account.

The Central Nat'l. Bank
15 Gallia Street.

Homes For Sale
On Easy Payments

THE FRANK B. FINNEY COMPANY,
19 Gallia Street.
Market Square.

AGENTS, MONEY-MAD. Strange invention startles nation. Zimmerman, farmer, gets $13,245 in 110 days; Korstad, $2,212.00 in 2 weeks—selling our modern bath equipment with hot and cold running water facilities for $6.50. Abolishes plumbing, water works. Hart sold 16 in 3 hours. Free sample; credit. Allen Mfg. Co., 3368 Allen Bldg Toledo, O. 17-6

WANTED:—Two experienced painters. Call Y 1163, Home phone. 17-4

WANTED:—Laboring men at Fire Brick, Ky. Lowest wages paid 15 cents per hour. Apply to The Portsmouth Granite-Brick Co. 17-tf

WANTED:—Good girl for general house work, 504 Vinton Ave. 16-3

WANTED:—5 or 6 room house with bath. Near car line. 460½ E. 8th. 16-3

WANTED:—Young girl to assist in house work at 821 Findlay St. 16-3

WANTED:—Girl at 172 E. 10th. at once. 15-4

FOR SALE

FOR SALE:—Good horse. Andy Wolfe, 512 East Eleventh. 18-3

FOR SALE:—Cow and calf and 3 shoats. See Boyd Adkins, Old Orpheum theatre. 18tf

FOR SALE:—5 room house with bath. T. W. Nichols, 706 Vinton avenue. 18-6

FOR SALE:—Cheap if sold at once lot of first class household and kitchen furniture, including sideboard, parlor set, large mirror, kitchen cabinet. See Carl Kinker, 386 East Twelfth St. 18-3

FOR SALE:—Kitchen safe. 158 13th. St. 18-3

FOR SALE:—Two cows. 15 E. 5th. 15-tf

FOR SALE:—Tomato plants. 10 cents per dozen. 71 W. 9th 15-tf

FOR SALE:—The Fred Egbert farm of 88 acres. Good, rich land, good house, fine barn, good outbuildings, some timber. One mile above Sciotoville on river pike. Address Miss Minnie Egbert, Sciotoville, Ohio. 15-tf

FOR SALE:—High grade piano player, original cost $800. Cheap if sold at once. Inquire at 172 E. 10th. 15-6

FOR SALE:—Leather Davenport, 209 Gallia St. 17-3

FOR SALE:—Tomato and cabbage plants. George Gies, 1309 Kinney. 17-2

FOR SALE: 25 ft. lot S. E. corner 8th and Broadway. Lee Startzman, 604 E. 8th. 16-3

FOR SALE:—Good light driving horse. Good sense. Good temper and perfectly safe driver. Albert Zoellner. 16-5

FOR SALE—Family horse. Must be sold at once. Gulf Star livery stable. 16-3

FOR SALE:—Hand-made phaeton in good condition for $65. See Wm. Nye. 16-3

FOR SALE:—Baby carriage, household articles and kitchen cabinet at 315 Gallia St. Phone B-1253. 15-5

FOR SALE:—Houses, lots and farm. Some on easy payments. P. W. Kilcoyne. Phone B-922. 8-tf

FOR SALE:—5 room alley house on Highland Ave., and fine building lot. Inquire 1409 McConnell Ave. 18-tf

FOR SALE—Ice, pure, fresh and clean, delivered to any part of the city. Call Home phone 149. A. S. Maier. 1-tf

FOR SALE:—Glasses, that satisfy.—Williams & Bagby. "See the Sign." 6-22

FOR SALE—Stencil-type mats, better than paper for putting under carpets. Times Office.

FOR SALE:—Or trade, farm, 2 miles north of city, 28 acres, with 8 room house. Good outbuildings. Phone B-1065. 1-tf

FOR SALE.

Seven room 2 story house and large lot on one of the best streets in New Boston. Everything in good repair. A bargain at $1800.

Good 4 room cottage with gas, water, cellar and nice lot on East Eighth street for $1650.

Best suburban lots on the market as low as $100 each.

J. E. SHUMP
"The Real Estate Man."
Home phone A-672.
1446 Grandview.

PEEL & COMPANY.

Auctioneers. Furniture packers, crates and shippers. Repair and upholstery department.

Warehouse Auction every Friday at 2 p. m.

Telephone us when you want to move away. Estimates on packing given any time.

Our wagons care for and deliver free all goods for our hospital department.

Home Phone 923.
94 West Second Street.

PEEL & COMPANY.

FOR SALE:—45 ft. lot on E. 7th opposite Campbell Ave. school; also 45 ft. lot at Terminals. Will sell cheap. C. W. Bauer, 342 12th. Phone A-1153. 13-7

FOR SALE:—One of the finest residence lots on Franklin Avenue, 37 ft. wide on west side of street. P. W. Kilcoyne. Phone B-922. 13-6

FOR SALE:—Bed room furniture. Inquire Room No. 4, Dice Bldg. 6-tf

FOR SALE—Good cow, nice top buggy an dpony outfit. Werner's Feed Stable, 64 Gallia St. 15-6

FOR SALE:—8 room house with bath, steam heat, gas and electric lights. Best location in city. H. W. Donaldson, Timmonds Ave. Home phone B-278. 24-tf

FOR SALE: Rubber tire top buggy. Cheap. See Roy C. Lynn, 160 W. 2nd. 13-tf

MILLINERY SALE—Of summer hats now on. Call and see our stock. Nice line of hats for middle aged ladies. "A Specialty." Hoffman and Wilborn. 47 Gallia St. 15-6

FOR RENT

FOR RENT:—Furnished room for light housekeeping at 509 Highland avenue. Home phone X 1364. 18-3

FOR RENT: Four newly papered rooms. 171 W. Front St. $2.00 per week. $8.00 per month. Apply upstairs. 18-3

FOR RENT:—Furnished rooms, suitable for light housekeeping 86 East 8th St. 18-3

FOR RENT:—Two furnished rooms for light housekeeping with conveniences. 363 East Twelfth. 18-3

FOR RENT:—5 room house with water and gas at 843 Gallia Pike. Inquire H. D. Oberling, 315 Chillicothe St. 18-3

FOR RENT:—Store room 20 by 40 No. 58 Gallia street. Clemons Bros. Phone Y 1236. 15-3

FOR RENT: 5 room flat with modern conveniences. See Sherman G. Miller, W. 4th. 16-3

Real Estate!

FOR SALE AT SCIOTOVILLE.

200 fine building lots in Long Meadow, north of Sciotoville, 10 minutes walk from car line. This beautiful suburb is level and dry; its altitude is 50 feet higher than the highest point in Sciotoville, which it overlooks with a splendid view.

One house and lot 30 foot on Main street for $700.00.

One house and 60 foot lot on Main street, near Postoffice for $1600.00.

One vacant 34-foot lot on Main street, for $500.00.

Several lots on Harrisonville pike in village from $200.00 to $400.00 each. Other desirable lots and property for sale.

FRANK L. SIKES,
Phones:—Home, No. 871.
Bell No. 203-R.
Room 215, Masonic Temple.

NOTICE.

For Tin and Slate roofing see Joseph Walters, 384 East Sixth Street. Phone B-1298. Special attention given to repair work. 23-tf

Opportunity

The village of Longmeadow affords the best opportunities of investment of any Real Estate proposition within the vicinity of Portsmouth. Located between two public pikes leading into the city. At a high elevation making it extremely healthy within ten minutes walk from the street car line, systematically laid out most admirable location for a suburban home. A force of men already at work making extensive improvements. Another force will be put on to lay cement side walks this week. Buy now and get in on the ground floor.

J. E. Jordan, Phone No. X-498.
J. E. Shump, Phone No. A-672.

The Longmeadow Realty Co.

No. 168 E. Eleventh St. Phone No. X 843.

FOR RENT:—Three rooms on third floor at 224 Market St. 17-3

FOR RENT:—One work shop on Offnere St. Inquire 138 E. 17th 17-4

FOR RENT:—By day or week electric Suuto Vacuum cleaner. George Carroll, agent. Phone Y 1206. 15-15

FOR RENT:—Room for light housekeeping. With all conveniences. Also sleeping rooms at 117 West 3rd. 9-tf

FOR RENT—4 room house, 1306 High St. 16-3

FOR RENT:—5 room 2 story house at 332 E. 3rd. Call Home phone Y-1213. 16-tf

FOR RENT:—Furnished room for light housekeeping. 78 Gallia St. 16-3

FOR RENT—Furnished bed rooms at 47 W. 6th. 13-tf

FOR RENT:—10 room house with bath, corner 7th and Offnere. Inquire 812 Gay. 4-tf

FOR RENT:—Furnished front room with bath and gas, 260 E. 11th. 10-tf

FOR RENT:—2 or 3 rooms for light housekeeping, with all modern conveniences. Call at Frowine office, 416 Gallia St. 12-6

LOST

LOST:—Brass lantern bracket (half circle) from fire ladder truck. Return to Seventh St. fire department. 18-1

LOST:—Between Sinton and Union on Fourth, a large pearl headed hat pin. Return to 218 East Third. 18-3

LOST:—Child's gold bracelet on Chillicothe, Ninth, Sunday or Gallia Sts. Finder phone Y 339. Reward. 18-3

LOST:—Ladies' watch between Bertha post office and the Oldtown church. Finder leave at Smith's store at Union Mills. 18-3

LOST:—From buggy, child's white coat and blue sweater. Mrs. Albert Herms, phone 4404. 17-3

LOST:—Gold bar pin, Tuesday night. Return to 19 West Third for reward. 17-3

LOST:—Back comb set with set with brilliants on E. 11th. Return to 1520 Findlay St. Reward. 16-3

The Portsmouth German
BUILDING AND LOAN ASSOCIATION CO.

has money to loan. Office hours, 8 a. m. to 5 p. m., except Tuesday to 9 p. m. and Saturday till noon.

EDGAR F. DRAPER
Secretary.
Masonic Temple.

Eugene E. Knox,
Masonic Temple,
Insures anything
Insurable.

GEO. W. GRIMES
GENERAL INSURANCE

Fire, Life, Accident, Health. Liability.

Boiler, Burglary, Automobile Judicial and Contract Bonds
Office 109 Gallia Ave.

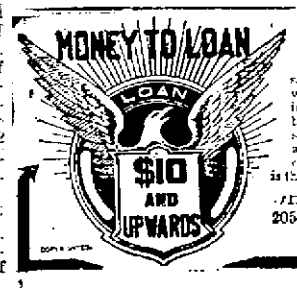

Safe and Convenient
FOR WOMEN

Our system offers convenience and safety to women customers. When a woman borrows money she should do so intelligently, she cannot take chances of being overcharged or jeopardizing her security. Women come to us with the assurance that they will be treated liberally as every detail of the transaction is thoroughly explained before loan is made.

OHIO LOAN COMPANY,
205 Masonic Temple Building,
Portsmouth, Ohio.

Switchman Squeezed

Walter Clark, an N. & W. switchman, was badly squeezed between some cars and a loading wharf at the Kelly furnace in Ironton Wednesday night.

MARRIAGE LICENSES

Clarence Y. Warman, aged 20, a letter carrier, was granted a license on Wednesday evening to wed Miss J. Ethel Dodds, aged 22. Both reside in the city. Rev. Atkinson officiated.

BUILDING PERMITS

Joe Spriggs took out a building permit Thursday for a new addition to his home at No. 730 East Ninth street, to cost $300.

An application was taken out at the city building by J. M. Augustin Thursday for the removal of a cottage from the Renshaw place down Waller street to his lot on Fifteenth street.

Sir Michael Has Slump

Sir Michael O'Day, of the Springfield club, is certainly in a batting slump. Mike hasn't hit safely in the last 26 trips to the plate. Hope he is not giving up his bats for Millbrook. Mike is a favorite here and is sure to be warmly welcomed.

Part of Crane Sent Back

Parts of the big crane at the plant of the Portsmouth Steel Co. which fell Tuesday and were badly damaged were Thursday shipped to Pittsburg, where they will be repaired. It will be two or three weeks before the crane can be operated.

LOST: New Testament on street car or on bench at Second street high school building. Fly leaf contains names of Sunday's men and the letters "C. I. B." to "T. H. M." Return to Rev. McAfee, 26 E. 2nd. 18-tf

LOST:—Brown and white dog with nickel plated collar. Reward for return to 38 West Fifth. 18tf

LOST: Baby's sandal on Tuesday night at Millbrook Park station. Phone Y 338. 18-1

ADVANTAGES
For Borrowers

No. 4. The weekly or monthly payment plan is better for the wage earner than the straight loan because as he pays each week, the interest is not only being paid but also the principal. Many have tried the straight loan and changed to a building and loan association plan. Weekly payments are not so hard on the wage earner as to pay a lump sum and he can more readily meet them. Weekly payments and our semi-annual interest reducing plan make the best loan for wage earners. We welcome inquiries.

THE ROYAL
SAVINGS & LOAN COMPANY
19 Gallia Street.
Market Square.
Fifth advantage next week

SCHOOLS TO TAKE PART

At a conference of the text book committee of the board of education and a committee representing Bailey Post, G. A. R., held Thursday, it was decided to combine the public school flag day exercises with the Grand Army program on Memorial day.

The exercises will probably be held at Tracy park, following which the parade, in which all pupils of the public schools will participate, will form there for the march to the cemetery.

Each youth will carry a flag and flowers to strew on the graves.

The pupils of several of the schools were addressed by members of the Grand Army and Women's Relief Corps, Thursday. The talks were full of interest.

In the forenoon the scholars of the Campbell avenue school heard splendid talks by Captain Creed Polstead, Mrs. W. F. Whitney and Mrs. Rowe, and at the same time Captain A. J. Finney made an excellent address to the pupils at Bond street.

The students of the high school heard two exceedingly fine talks by Captain D. P. Pratt and Miss Mary Peebles at the Nickelodeon theatre at the noon hour, and Captain Pratt made his second talk of the day at the Lower Fourth street school in the afternoon.

The talks were received enthusiastically.

Refractories Co. Is In A Fine Condition

The Portsmouth Refractories Company, whose plant is located at Effort, held its annual meeting on Wednesday afternoon.

The following officers were unanimously elected: Wells A. Hutchins, president; W. L. Hitchcock, vice president and general manager, and J. L. Watkins, secretary and treasurer. The above officers with Louis C. Miller, of Cincinnati, Raymond D. York, Guy V. Thompson and Oscar W. Newman complete the directory.

The firm recently doubled its capacity and the plant is moving along smoothly and very satisfactorily. The report made at the meeting showed a highly successful year and that its finances were in splendid shape.

Several important improvements are being considered, and in all likelihood will be carried to completion.

Explosives Enough To Blow up West End

J. C. Davis, of the bureau of explosives of the American Railway Association, was here from Cincinnati Wednesday inspecting local freight and express offices.

Mr. Davis makes periodical visits to observe the compliance of rules for the transportation of high explosives and all hazardous and inflammable freight. Among others he visited the B. & O. S.-W. depot and inspected the shipment of nitroglycerine to be used by Grove Bros. in shooting their oil well on the William Dorman farm place. There was a sufficient quantity of this to blow up a goodly portion of the west end, but it had been put through a certain process that renders it comparatively safe for handling.

At the B. & O. S.-W. attaches breathed easier when the stuff was moved away Thursday afternoon. The well will be "shot" Friday or Saturday.

TAKE PRISONERS FROM OFFICERS

The village of McDermott came near being the scene of a murderous riot Saturday night, when an angry mob attacked Constable J. P. Hurley and William Russell, who were attempting to arrest Frank Schellenger and Charles Freeman on a charge of being drunk and disorderly.

Constable Hurley and Mr. Russell, whom he had deputized to help arrest Schellenger and Charles Freeman, had already taken their men in tow and were proceeding to the magistrate to have them tried on the charge, when Schellenger's father and Will Freeman gathered a crowd and attacked the constable and his deputy and released the offenders. It looked very much as though blood would be shed before the affair was ended. The constable and his deputy rather than have any serious trouble, consented to allow the prisoners to go.

Liquor seems to have been the whole source of the trouble. It is said that some of the boys had gotten a shipment of liquor and that the whole bunch imbibed very freely, getting tolerably well "soused."

The news of the trouble having come to the ears of Judge Blair, and especially the liquor phase of it, he took a hand. A number of affidavits were issued and placed in the hands of the sheriff. Wednesday evening Deputy Sheriff Smith and Police Captain Albrecht made a trip to McDermott, arrested Alva Freyermuth and George Carpenter on a charge of having furnished liquor to William Freeman. They were brought to the county jail.

William Freeman was also wanted, but he had left McDermott Wednesday evening when the officers arrived. Smith got a tip later in the evening that he had gone to Harden and he went down on Thursday morning and arrested him. He is also in jail.

It is probable that other arrests will follow after a thorough investigation has been made by Judge Blair when he returns from Adams county. Schellenger and Charles Freeman, who were the originators of the trouble, are still at McDermott, they not having again been arrested.

'German' Loses In the House

Columbus, Ohio, May 18.—Defeat was the fate Wednesday afternoon of the Fellinger house bill to make teaching of German in public schools mandatory upon petition of parents of forty children. The bill before it was voted down was converted into a joke by insertion of an amendment to also require the teaching of Polish and Hungarian languages.

At Mt. Joy.

Miss Anna Penn, who is employed here, has been the guest of her parents, Mr. and Mrs. J. S. Penn, of Mt. Joy.

OBITUARY

Neal Smith.

Neal Smith, aged 59 years, and who was well known in Portsmouth, was stricken with apoplexy in Chillicothe Wednesday and his death followed in two hours. He formerly lived at Catlettsburg. Mr. Smith has relatives in Portsmouth. He was on his way to his place of business in Chillicothe when he was fatally stricken. He leaves a wife but no children.

Lewis Crabtree.

Lewis Crabtree, well known farmer and prominent citizen of Union township, Pike county, passed away at his home there early Tuesday at the age of 63 years.

He had been in feeble health for sometime and the immediate cause of death was Bright's Disease.

Mr. Crabtree was a splendid citizen, possessing excellent traits which won for him many friends. He was a lifelong Democrat and served as township trustee several terms.

He was the father of 15 children, 14 of them are living and most all reside in Pike county. His widow also survives.

He was a devout member of the Madison Baptist church, from where the funeral was held on Thursday at 10 a. m., Rev. Alva Cush conducting the service. Interment was made at Owl Creek cemetery.

Mrs. Anna Biles.

There died at Dayton, Ky., late Wednesday a former Portsmouth woman, Mrs. Anna Biles, widow of Alexander Biles, who passed away at the home of her unmarried daughter, Miss Josephino, after attaining the remarkable old age of more than 92 years, having been born on April 19, 1819.

She had been in feeble health for some time and the immediate cause of her death was infirmities incident to old age.

She resided in this city for many years prior to 1890, when her husband died here, and since then she has lived at Dayton.

Mrs. Biles united with the Christian church when quite young and remained a devout member throughout her life, transferring her membership to Dayton on leaving here.

She was a good Christian woman and is well remembered by many of the older citizens of Portsmouth.

Besides the daughter with whom she lived, two sons survive: James, the oldest, of Portsmouth, and William A., of Birmingham, Ala. The former left for Dayton Thursday to accompany the remains here Friday noon.

The body will be taken direct from the train to the cemetery and interment will be made in the family burial plot at Greenlawn.

Capt. Daniel Evans.

Capt. Daniel Evans, aged 60, a well-to-do farmer and father of Perry Evans, a B. & O. S.-W. fireman, died suddenly at his home in Oak Hill Wednesday evening. The aged man had been as well as usual throughout the day and had spent most of Tuesday plowing.

Noah Kearnes.

Following a long illness Noah Kearnes, for many years a citizen of Portsmouth, passed away at his home on Mound street at 3 o'clock Thursday afternoon.

Mr. Kearnes was about 60 years of age and followed gardening for a livelihood. His death was caused from a complication of diseases.

Until recently he lived at 1440 High street, and has since resided in the old Lawson property on Mound street.

Besides his wife, several children survive.

Boy Dies.

A two-year-old son of Mr. and Mrs. William Porter, of St. Paul, Ky., died Wednesday following a short illness with measles. The funeral was held Thursday at Willard, Ky., where the remains were taken for burial.

Bert Russell Was Named

Bert Russell was appointed magistrate for McDermott precinct, Rush township, by the board of trustees at a meeting held Thursday. Russell succeeds Henry Mershon, resigned.

27 Lots For Sale, 27 Lots!

On Grandview Avenue and Summit Streets. Best bargains in Lots offered on the Hill. Now is the time to buy. While the price is low. No building restrictions; can give terms to suit. Every lot a bargain. One more house left for some one, 4 rooms bath complete for $1650.

ALSO

6 room cottage, bath, attic basement on Fifth Street. 6 room cottage, bath, attic, basement, Timmonds avenue.

These cottages are new, ready to move into. I am offering them as special bargains. Several cottages for sale cheap.

Residence Phone A-1183.

MERLE O. DUDUIT
REALTY COMPANY.
Phone 2 on 101.
300 Masonic Temple.

SOCIETY

The marriage of Miss Ethel Dodds and Mr. Clarence Warman was solemnized Wednesday evening at 8 o'clock, by Rev. J. W. Atkinson, at the parsonage of Manly church. The attendants were Miss Nannie Dodds, sister of the bride, Miss Ida Warman, the groom's sister, and Messrs. David B. Davis and T. J. Buck. The pretty bride and her maids were attired in becoming white lingerie gowns, the bride's toilet being finished with a shower bouquet of roses. Immediately after the ceremony the bridal couple motored to Ironton, and from there will go to Linton, Ind., where they will visit with a sister of Mrs. Warman. The bride is one of Portsmouth's most attractive young women, and since the removal of her parents to Franklin Furnace, has resided with her three sisters, the Miss Shirley, Dora and Nannie Dodds, on Lincoln street. The groom is a popular mail carrier of this city, residing on East Fifth street, where they will go to housekeeping on their return from Indiana.

Mr. Jesse Rowley, of this city, and Miss Alta Rattsford, of Sardinia, were united in marriage Wednesday evening at the Manly church parsonage by Rev. J. W. Atkinson, at ten o'clock, the bride and groom having come in on the 9:30 N. & W. from Sardinia, accompanied by the bride's sister and Mrs. John Eckhart.

The happy couple left on the midnight train for Norfolk and other points east, to spend their honeymoon, after which they will return to this city, where they will go to housekeeping. The groom is a son of Mrs. Sam Brooks, of Vinton avenue, and at present is firing on the N. & W. R. R.

Miss Nora Amick and Miss Suda Scott are visiting Mr. and Mrs. W. H. Candill, of Catlettsburg, Ky.

Miss Blanche Roscoe visited friends in Catlettsburg, Ky., Wednesday.

Mrs. M. L. Stanley has as guests Mr. and Mrs. L. T. Chambers of Huntington, W. Va.

George Ball, Sam Dillon and Clarence Carey, of Coal Grove, are guests of Mr. and Mrs. Edward Gannon, of Kinney street, while attending the Baptist convention as delegates.

Mr. and Mrs. George Leninger, of Chillicothe street, will have as guests at dinner today Mr. and Mrs. S. Snyder, of Des Moines, Iowa, who are visiting in the city. They will return home early in the coming week.

Miss Dora Hise, of Poplar Flats, Ky., is the guest of Mrs. Philip Hise, of East Ninth street.

Prayer meeting district No. 48, will meet for bible study on Friday, at 2:30 p. m., at the home of Miss Anna Apple, 1437 Offnere street.

Mrs. Clara Foster and daughter Jennie left for Batavia Wednesday afternoon, called there by the death of her nephew, Roy Foster.

Mr. Sampson Varner expects to leave Saturday morning for Cincinnati for a brief visit with Mr. A. L. Sanford, returning on Sunday, accompanied by Miss Gladys Edwards, who is coming from Denver, Col., to spend the summer with Mr. and Mrs. Varner.

Mr. and Mrs. Ed. Corson left this morning for Cincinnati, for several days' visit with Mrs. J. H. Varner.

Mrs. James Newman entertained the Parlor Whist Club Wednesday afternoon. There was only one table of bridge, as most of the members are absent from the city. Dainty refreshments were served by the hostess. The next meeting will be with Mrs. Samuel Gilbert.

The Bible class of Miss Mary Hook had charge of the prayer meeting of the German Evangelical church Wednesday evening, 20 members taking an active part. The attendance was large and much interest was manifested throughout in the excellent meeting.

Miss Blanche Willis is seriously ill at the home of her parents on Pine Creek. Miss Willis contracted a heavy cold, while suffering from a bad case of measles, and Wednesday her condition was

The National Sin

At a meeting of the associated charities of New York, Dr. Julian Van Corden in his address to the convention in part said:

"Statistics show that of every 1000 deaths in the United States last year seven dies in destitution and received charitable burials. This state of affairs is due to the national sin of Not Saving." Do you save? If not why? Do you know that one dollar starts an account with us and earns 5 per cent. interest and principal guaranteed.

The Portsmouth Savings & Loan Company.

THE 5 PER CENT

Building Association.
Opera House Bldg.

considered very grave.

At the bridge luncheon given Tuesday at Ironton by Mrs. D. Gregory Wright, Mrs. Fowler captured the first prize, an automobile veil, and Mrs. F. A. Bixby received a pair of traveling slippers, both prizes being secured by Ironton ladies.

Mrs. Zora Todd, of Sciotoville, returned to her home Friday. Mrs. Todd came up to see to placing a monument on her father's and mother's graves at Hanging Rock.—Irontonian.

Miss Anna Brewster, who was employed in the Lyun millinery store at Portsmouth, has resigned her position and returned home. There is no place like home for Anna.—Irontonian.

Mr. and Mrs. B. D. Minard and baby left Wednesday for their new home at Portsmouth, where Mr. Minard will follow his trade as tinner.—Irontonian.

Mrs. C. B. Miller and son, George Biggs, went to Portsmouth Wednesday for a visit with Mrs. George Thomas and family.—Irontonian.

Miss Lydia Appel was the guest of Miss Mildred Chick at Oxford, Wednesday, to attend the "Tree Day exercises," the three colleges, the Western, Oxford and Miami University contributing to the program.

Mrs. Andrew Caruan, of Ironton, arrived here Thursday for a visit to her brother, George Sperry, and family, of Eighth and John streets.

District No. 3 of the Ladies' Aid of the Second Presbyterian church met Wednesday afternoon in business session at the home of Mrs. Carl Sprecher, on East Seventh street. The members of this district are planning for an outing and picnic supper the last of June at Millbrook park.

Mrs. Aleshire, of South Fifth street, and Miss Minta Stewart, of Sheritts, went to Portsmouth Wednesday to attend the Baptist convention.—Irontonian.

The home of Mr. and Mrs. J. A. Maxwell, on East Second street, was the scene of a pretty wedding Wednesday evening, when Mrs. Myrtle Woodson and Mr. Fletcher Rankin were united in marriage at eight o'clock. The ceremony was said by Rev. J. W. Atkinson, pastor of Manly church, in the presence of only the relatives of the bridal couple, and Mr. and Mrs. Maxwell and daughter, Mrs. W. D. Gray, who received the guests. In readiness for the occasion the rooms were made most attractive with house blooms, ferns and pink roses, forming a lovely back ground for the bridal party. The bride, a handsome young widow was attired in a becoming gown of soft [illegible] with trimmings of beautiful lace. The bridal couple were attended by the bride's sister, Miss Josephine Peach, and the groom's brother, Mr. Walter Rankin. Miss Peach was also attired in a [illegible] gown of sheer white material. Immediately following the extending of congratulations, refreshments of cream and cakes were served in the dining room, which was made beautiful with [illegible] of pink roses. [illegible]

[illegible]

Mrs. George Jacobs, Mrs. J. H. Pick and Mrs. T. M. Patterson. During the business session plans were discussed for a trolley ride to be given the first week in June for the benefit of the aid society. A Kensington followed the business session, after which refreshments of cream and cake were served by the hostesses. A number of visitors were present. The next meeting will be held on the third Wednesday in June, at the home of Mrs. T. M. Patterson on East Ninth street.

The entertainment to be given by Miss Emma Johnson's class of the First Presbyterian church tonight, at the church, promises a very interesting program as follows:

Two Pianos—
Variationen, Opus 64........ ....Nicholai von Wilm
Miss Reed, Mrs. Everard

Vocal—
The Voice of the Lord .... Adam Geibel
Mr. Goddard

Violin—
(a) Gipsey Dance..Henri Ernst
(b) To Spring.......... Greig
(c) Spring Song .... Mendelssohn-Musin
Mrs. Hard

Vocal—
(a) Mr. Dreammaker. .Woodman
(b) Creole Love Song .... Edgar B. Smith
Mrs. Hutchins

Reading—
She Stoops to Conquer .... Frederick E. Weatherby
Miss Williams

Vocal—
(a) Because.... Guy D'Hardelot
(b) The Camel and the Butterfly" .... Norton
Mr. Knost

TWo Pianos—
Grand Galop Chromatique. .Liszt
Miss Anderson, Miss Smith
Miss Schirrmann, Miss Hudson

Mr. and Mrs. W. I. Howland, of Ripley, are expected here Monday, for a several days' visit with their son, Charles M. Howland, of the Portsmouth Hat Company.

Miss Hazel Drew is home from a short visit with her brother-in-law and sister, Mr. and Mrs. Chester Lloyd, of Columbus.

Miss Jennie O'Connor is visiting relatives in the northern part of the state.

Miss Margaret Friel, who holds a splendid position with the Peerless Chemical Company, of Cincinnati, arrived home today to spend a few weeks visiting her parents, Mr. and Mrs. Bernard Friel, and family, of East Eleventh street.

Miss Fannie Flannigan left this morning for a visit with relatives at Columbus. She will also spend a few days at Carey, Ohio, before returning home.

Mrs. Irving Drew entertained the Buckeye Kensington Wednesday afternoon at her home on Gallia avenue. Needlework was indulged in, after which delicious refreshments were served by the hostess. The next meeting will be held at the home of Mrs. J. F. Carr on East Second street.

Mrs. B. W. Hopkins was hostess this afternoon for the Thursday Club. Sewing and dainty refreshments were the pleasures.

The Missionary Society of the First Presbyterian church met Wednesday afternoon at the home of Mrs. B. W. Hopkins on East Third street. Mesdames Charles Storck, D. Thomas, Howard Williamson and George Webb were the assistant hostesses. After a short business session, a social hour was enjoyed, when refreshments of cream and cake were served by the hostesses.

The Home Missionary Society of Bigelow church will serve dinner next Tuesday at noon, to the delegates of the Christian church convention. On Tuesday evening the Woman's Federation of Clubs will serve supper at Bigelow church, and on Wednesday the ladies of Trinity will serve both dinner and supper to the visitors.

Prayer meeting of district No. [illegible] will meet at the home of Mrs. Fred Steall, [illegible] East Eleventh street, Friday [illegible] p. m. All members are requested to be present.

Mr. and Mrs. Grant Williams left Wednesday for Dayton, going by the way of Jackson and driving through in the Williams car.

Miss Marie Love, of Huntington, W. Va., and Miss Mary Love, of Marietta, W. Va., returned to Huntington Wednesday, at the end of a [illegible] visit with their aunt, Mrs. W. [illegible] Williams, of Gallia avenue.

Mesdames Leslie Turley, Oscar Newman, L. P. Halderman, J. F. [illegible] and Mrs. Jesse Boles motored to Ironton today, to attend the [illegible] luncheon given by Mrs. [illegible] this afternoon.

Mr. and Mrs. Harry F. Hamilton, of East Fourth street, left this morning for Parkersburg, W. Va., to visit Mr. and Mrs. Frank J. Kelley for a few days, and from there will go to the former's old home at McConnellsville, to visit relatives and friends for a week.

Rev. and Mrs. E. A. Powell, Miss Anna Ross, Mrs. Hattie Russell, Mrs. J. F. Brushart and Messrs. S. R. Ross, L. P. Halderman and A. E. Everard are home from Columbus, where they went to attend the Episcopal convention of the Southern diocese, which was held at the Trinity Episcopal church in that city.

Squire and Mrs. Henry Hall will entertain relatives at their home on Court street this evening complimentary to their niece and guest, Mrs. Ed. Booth, of Marshall, Ill.

Mr. and Mrs. Harry W. Miller have as a guest, Mrs. Lincoln W. Green, of Washington, D. C.

Mrs. John Peebles is at home from a delightful visit with her son and daughter, Mr. Joseph Peebles and Mrs. Jay Lee Cross, of Cleveland.

Mrs. Theodore Doty is home from a visit to her son-in-law and daughter, Mr. and Mrs. Addison Minshall, of Chillicothe.

Miss Amelia Bittner's Sunday school had charge of the German Methodist prayer meeting last night.

The Home Girls' Bible Class has disbanded until October.

Miss Katharine Halderman, who attends the Cincinnati College of Music, is visiting at her home in this city.

Texas Woman Near Death.

Wills Point, Texas, —In a letter from Wills Point, Mrs. Victoria Stallings says: "I was afflicted with womanly troubles, had a dreadful cough and suffered awful pains. I certainly would have died if I had not been relieved by taking Cardui. Now I am stronger, and in better health than I ever was in my life. I can't say half enough for this great medicine." Do you need relief? Try Cardui for your womanly troubles. Its long record of successful use is your guarantee. Thousands of ladies have been helped to health and happiness by Cardui. It will surely help you. Try a bottle today.

The Haas' Clothing Co. are sole agents for Townsend-Grace Straw Hats. 18-3

What Kind of A Girl Does Man Admire?

Not the "toothpick" variety, nor the girl with the funeral expression, says Miss Nina M. Ayres—A talk on styles and eating.

(By Nina M. Ayres.)

Why will you girls starve yourselves to look thin? And I know several who are doing it: and they say it is because it is the style.

Style! Is it the style to look like a toothpick dressed in as few clothes as possible? Is it the style to look like the undertaker was hanging around expecting you to die any minute. Is it style to look like a last year's consumptive cloak model?

Have you ever heard a man say that he admired this new woman who seems to be the style at the present time? Have you ever watched him when he was between two girls, one of this variety and one of the good old fashioned kind. The girl with the rosy cheeks, the round full figure and the happy smile?

Watch him when you have the chance and see if he doesn't give his entire attention to the girl who is not starving herself to be in style.

This yearning, clinging, skinny girl certainly has had her reign. She has been the style entirely too long now, and it is to be hoped that she will soon see that she is not attractive either in appearance or to man.

And what girl does not try to please some man? If the man would just be brave enough to speak up and tell her that she is a fright in her effort to look like a toothpick, it might help matters.

Give us back the girl who likes to walk to get fat. Give us back the girl who will sit down to the table and enjoy three good substantial meals a day and is not afraid to eat this "because it will make me fat."

Give us back the girl who does not look as though she was expecting a "Gates Ajar" or a "Broken Wheel" the day after tomorrow.

$437,443 PERSONALTY GAIN IN THE COUNTY

Notwithstanding the fact that there was a considerable falling off in the valuation of personal property in a number of the rural districts, the county outside the city made a net gain of $96,249 over the valuation of 1910. The total gains in the rural districts were $117,848 and the total loss $21,551, leaving a net gain of $96,249. Each ward in the city showed a large gain over last year, the total gains in the city amounting to $341,149. This raises the net gain for the county to $437,443.

The total appraisement for the county including the city of Portsmouth for 1911 is $2,929,059; and the same for 1910 was $2,491,616. The total for the city is $1,233,670 against $892,521 for 1910. The total appraisement outside the city is $1,695,389 against $1,599,095 for 1910.

Following is the returns of the assessors for the four city wards and the remaining precincts of the county:

First Ward.

Assessor—Willis Calhous.

Time—31 days.

Horses, 224, value $15,465; cattle 30, value $805; mules 30, value $2050; hogs 1, value $10; carriages 100, value $22,019; other personal property $69,672; watches 104, value $2109; pianos 152, value $14,275; merchandise, $249,488; raw material and manufactured articles, $11,009; money, $47,842; credits, $72,839; non-taxable securities, $645; dogs, 92.

Total valuation, 1911, $505,464.
Total valuation, 1910, $361,294.
Gain $147,170.

Second Ward.

Assessor—Fred Phillips.

Time—31 days.

Horses 154, value $11,475; cattle 9, value $200; mules 3, value $600; carriages 182, value $28,105; other personal property, $76,499; watches 179, value $3534; pianos 248, value $24,290; merchandise, $101,262; bank property, $4450; raw material and manufacturing articles, $13,075; money, $50,024; credits $56,117; stocks and bonds $5300; dogs 70.

Total valuation, 1911, $375,081.
Total valuation, 1910, $322,921.
Gain, 52,160.

Third Ward.

Assessor—F. V. Heisel.

Time—31 days.

Horses 97, value $5600; cattle 54, value $1150; mules 10, value $800; carriages 81, value $[illegible]; other personal property, $11,7[illegible]; watches 30, value $466; pianos 104, value $9145; merchandise, $11,965; raw material $4665; money, $8179; credits $30,325; dogs 101.

Total valuation, 1911, $[illegible].
Total valuation, 1910, $57,[illegible].
Gain, $32,686.

Fourth Ward.

Assessor—Henry L. Knost.

Time 31 days.

Horses 216, value $17,060; cattle 66, value $1975; mules 17, value $1475; hogs 23, value $[illegible]; carriages 179, value $14,215; other personal property, $15,7[illegible]; watches 207, value $3265; pianos 384, value $48,609; merchandise, $43,975; raw material, $15,[illegible]; money, $38,265; credits, $23,[illegible]; stocks and bonds $4900; dogs 218.

Total valuation, 1911, $259,7[illegible].
Total valuation, 1910, $150,[illegible].
Gain, $109,133.

Rush Township.

Assessor—Floyd Duncan.

Time—32 days.

Horses 269, value $22,315; cattle 282, value $6128; mules 12, value $1280; sheep 155, value $468; hogs 345, value $2053; carriages 42, value $2190; other personal property, $10,227; watches 30, value $431; pianos 29, value $1607; merchandise, $5863; raw material, $7250; money, $16,10[illegible]; credits, $3746; dogs 4.

Total valuation, 1911, $80,336.
Total valuation, 1910, $69,234.
Gain, $11,102.

Washington Township.

Assessor—Chas. C. Briggs.

Time—32 days.

Horses 380, value $25,665; cattle 545, value $12,245; mules 30, value $5540; hogs 638, value $3539; carriages 124, value $3052; other personal property, $20,932; watches 50, value $367; pianos 36, value $1585; merchandise, $1700; raw material and manufacturing articles, $1900; money, $23,215; credits, $21,725; dogs 152.

Total valuation, 1911, $121,245.
Total valuation, 1910, $103,591.
Gain, $17,654.

All Right Now

Elmer Murfin, former Rarden young man, who has been located at Hereford, Texas, for a few months, has moved back to Emden, Ills.

Murfin is the young man who went suddenly insane while visiting home folks down at Rarden last fall and was kept in jail here several weeks before being sent back to Illinois. At the time he was in pretty bad shape.

He has fully recovered from the affliction and is now enjoying splendid health.

Mr. Demint Out Again

J. P. Demint, who had a finger broken and his left hand lacerated several days ago at the plant of the Wait Furniture Co., was able to be out Thursday. He was unable to go to Kewanee, Ill., to attend the funeral services of a niece, who died the result of burns sustained in a deplorable accident. A celluloid comb caught fire and the young woman was fatally burned.

Buggies and harness at Stahler's. 17-3

BONDSMAN MUST PAY

John Blevins, the Earlytown youth arrested for striking Miss Julia Belford, failed to show up for trial Wednesday evening as promised and Grocer Fields, who went his security, will have to pay the fine.

Boy Still Suffers.

Gilbert George, of Findlay street, the small boy who rode into an automobile circus night, while out on his bicycle, is doing nicely. He still suffers some pain about his head.

Buy a Tailored Suit at Less Than HALF PRICE! You'll Have to Come to Marting's to Get It!

Friday and Saturday will be given over to clear the racks of all Spring Tailor Made Suits. Just about 100 are here and we want to sell them all. To do this we know that the prices must be exceptionally attractive and the garments the correct style and the proper sizes.

You know how well each suit is made that we carry. You know how choice the styles are and how pretty the materials are. Now it's up to you to find out the little prices. Just come and see them, examine each suit carefully and we know you will say that this is the greatest suit buying opportunity you have ever attended.

In the assortment are White Serges, Black and White Stripes, Novelty Mixtures, Plain Serges in all colors, Black Serges, etc. in Ladies', Misses' and Children's Suits. Also all Outsize Suits ranging from 37 to 47 size. Black Satins, etc.,

It's a great collection and a good one too, and at such little prices they will go in a hurry. So come tomorrow and get one.

$10.00 to $15.00 TAILORED SUITS FOR $7.98
$16.50 to $20.00 TAILORED SUITS FOR $9.98
$22.50 to $25.00 TAILORED SUITS FOR $13.98
$27.50 to $40.00 TAILORED SUITS FOR $17.98

EVERY SUIT IN THE HOUSE INCLUDED IN THESE FOUR LOTS! NONE RESERVED!

The Marting Bros. Company
Opposite Postoffice — 12-14-16 West Sixth Street

The famous dress rehearsal scene in "Miss Nobody From Starland" which comes to the Grand Friday night in al its pristine splendor. Seats are now on sale.

WHY WE HONOR BRAVE SOLDIERS

By a personal invitation extended to the pupils of the Campbell avenue schools, Thursday morning, to participate in the Memorial Day parade, Hon. Fred Milstead said:

"I came here today to talk for a short time about a matter which I know you are all interested.

"From 1861 to 1865 you will all remember that we had a great Civil War in this country that lasted from April 14, 1861, to April 9, 1865, or four long and weary years.

"The Union army had a total enrollment of about 2,320,000 and these soldiers took part in more than 2,000 battles, as the result of which 67,058 young men were killed, and 43,032 died of their wounds and other injuries.

"Incident to their services in the field 224,586 died of diseases and 24,852 died from causes not classified, making an enormous total of 359,528 young lives that were sacrificed for the preservation of the Union. The average age of these soldiers was only 20 years.

"Gen. Sherman's soldiers were continually under fire for 100 days while on his march from Chattanooga, Tenn. to Atlanta, Ga.

"At Cold Harbor in 1865, 16,000 of Gen. Grant's young soldiers went down within twenty minutes. At Kennesaw Mountain a few days later 10,000 of Gen. Sherman's soldiers went down within 15 minutes.

"For what purpose did these young soldiers endanger their lives upon the battlefield, suffer the hardships of the camp and the long and weary marches, toil by day and by night, over rough and rugged mountainous roads, through rain, snow and sleet with frequently nothing but the cold ground for a bed? For what purpose did these 359,528 young men give up their lives?

"They did it for the sake of this great and glorious country of ours, that we might enjoy the freedom, peace, prosperity and happiness. A portion of which you are enjoying today in this spacious school house, pleasant and comfortable rooms, with your good and kind teachers who are training you to become good and noble men and women in the near time to come.

"On the 30th day of this May we are going to decorate the graves of our departed comrades, whose last resting place is in Greenlawn cemetery.

"So, I am here as a representative of the Grand Army of the Republic to extend to both teachers and pupils a cordial invitation to meet and march with us to the cemetery on Memorial Day and then assist us in decorating the soldiers' graves.

"Wouldn't you like to place beautiful bouquets of flowers upon the graves of the men who have done so much for the good of our country? I know you will say yes. The exercises will all be through with before noon which will give you all the afternoon to yourselves."

The invitation was unanimously accepted.

Watch Your Kidneys.

Their action controls your health. Read what Foley Kidney Pills have done for your neighbor. Mr. George Herbert, 436 Wiseman St., Youngstown, O., says: "Foley Kidney Pills cured me of a bad case of kidney trouble, with which I had been afflicted for some time. They regulated the action of my kidneys and restored them to a healthy condition. I do not hesitate to recommend Foley Kidney Pills as I know they are a good kidney medicine." Fisher & Streich.

Genuine Panama Hats from $4.00 to $7.50 at Haas'. 18-3

WILL TOUR EUROPE

Prof. W. D. Gilliland, who is planning to take a party to Europe this summer, has his list completed with the exception of one person. An old schoolmate will make the trip, as well as several local persons.

NOTICE K. OF P. NOTICE.

All members of Massie Lodge No. 115 are requested to be present Thursday, May 18, at 7:30 p. m. Something special.

L. ROBERTS, C. C.

MR. DIMLER IS SICK

John Dimler, care-taker of Tracy park, has been off duty the past few days, owing to sickness. His condition is not serious. He has been affected by the heat.

Mrs. J. D. Wilson Seriously Ill

Mrs. J. D. Wilson, of Grandview avenue, is very seriously ill, and grave fears are entertained for her recovery. She is the wife of J. D. Wilson, a local architect.

See the special bargains this week at Wolfe's, 512 East Eleventh Street. 15-3

Mrs. Tatman Better.

Mrs. Peter Tatman, aged Mt. Vernon woman who suffered a paralytic stroke recently, is now able to sit up.

Farming implements and buggies at Stahler's. 17-3

Won't soil skirts or trousers. Handy, clean and quick. No turpentine. No acid.

THE F. F. DALLEY CO., Ltd
Buffalo, N. Y. Hamilton, Ont.

POISONED BY SARDINES

Tainted sardines almost cost William Gray, of East Eighth street, his life Wednesday evening. He became violently ill, but fortunately he responded to a strong emetic and was out of danger Thursday. Two of his children were also taken ill, but not seriously. Mr. Gray saved most of the sardines and will have them examined.

Screen doors, screen wire and screen windows at Stahler's. 17-3

Changes On Air Ship

A number of changes are being made to the York aeroplane, and it will not be ready for a trial flight for ten days or two weeks. Some parts are being practically rebuilt. There is some talk of the initial flight being made on Decoration Day.

WILL BUILD NEW HOUSE

W. R. Schrader, who is employed at the Portsmouth steel plant, Thursday awarded the contract to Contractor Lloyd for the erection of a modern six room house.

AUCTION

Friday, 2 p. m. prompt, in warehouse, 94 W. 2nd St. Lot household goods, leather couch, bedroom suites, gas ranges, carpets, chairs, roll top desk, wardrobes and many other goods must be sold.

PEEL — Auctioneer.

SECURE NEW QUARTERS

Messrs. Gilgen and Balmert, agents for the Cincinnati Enquirer and Commercial Tribune, announced Thursday that hereafter their down town quarters would be at the sporting goods store of Linck & Roth on Chillicothe street.

For many years the Weichers' cigar store was headquarters for the Enquirer, but this firm having gone out of business, the agents were compelled to seek new quarters. They are to be congratulated upon having made such a splendid selection.

Mr. Heid Out.

Wm. Heid, of Findlay street, is out again after a three weeks' illness with the grip.

Guest Departs.

Mrs. Catharine Geisdorf, who has been the guest of Portsmouth relatives, left Thursday for her home at Milo, Ohio.

2 Women Taken To Asylum

Two lunacy inquests were held by Judge Realty Thursday.

Mrs. John Smith, of New Boston, who lost her mind by reason of severe burns and typhoid fever, was ordered committed to the state hospital at Athens. She was taken to the institution by Court Bailiff Fred Baker and his wife, Thursday afternoon.

Mrs. Tillie G. Beatty, wife of Harry T. Beatty, of Powellsville, a prominent school teacher, was ordered committed to the institution also. She has been in the institution several times before. Her insanity is of a recurrent nature, she being perfectly rational the greater part of the time.

Helpless As a Baby.

Valley Heights, Va.—Mrs. Jennie B. Kirby, in a letter from this place, says: "I was in bed for nine months, with womanly troubles. I was so weak and helpless, at times, that I could not raise my head off the pillow. I commenced to take Cardui, and I saw it was helping me at once. Now I can work all day." As a tonic for fifty years Cardui has taken the place of Cardui. It will surely do you good. Cardui is prepared from vegetable ingredients, and has a specific, curative effect on the womanly organs. Try a bottle today. At your druggist's.

The largest assortment of Straw Hats in the city at The Haas Clothing Co. 18-3

REV. BROOKS COMING SOON

The official board of the First Christian church received word from Rev. Grayton S. Brooks, of New Castle, Pa., that he would arrive here Saturday noon, so as to attend the baseball games to be played by the Sunday School League at Coney Island in the afternoon.

Rev. Brooks will doubtless succeed Rev. E. J. Meacham, pastor of the First Christian church, who will deliver his farewell sermon Sunday evening, May 28. Rev. Brooks is to preach at the church on next Sunday, both morning and evening.

CARD OF THANKS.

I desire to sincerely thank my friends for their sympathy and assistance in my recent bereavement the death of my beloved wife—and especially do I want to thank the members of the Painters and Paperhangers Union.

ADOLPH HUNT, 514 Court St.

Call the Interstate Transfer Co., for sand and gravel. 18-10

Operation Necessary.

Howard Galford, son of Officer Dave Galford, is recovering from an attack of appendicitis. It is probable, however, that he will soon be operated upon.

Mr. Fuller Plans To Quit Business

The Chillicothe Gazette says: "Mr. Andrew J. Fuller, of Portsmouth, of the firm of The Waite-Fuller Manufacturing Company, was a visitor here today, calling on the local trade. Mr. Fuller, who is a very courteous gentleman, is well known in Knight Templar circles, being a very earnest worker with the order in his home city, and has been a visitor here at periods for many years.

He is going out of the manufacturing business after years of experience, and has no definite plans for the future. He says there is a movement on foot by a number of persons to form a stock company and purchase their plant, but as yet this is only premature, but he hoped it would materialize, for such an industry to close down would prove a very great injury to any city. Such a factory located in this city, established as this is, would certainly be a great thing for the place. They manufacture sideboards and buffets that are medium priced, very popular with the trade, and would command a constant sale.

He left over the traction line for Columbus, to visit with his son, Mr. Gilbert Fuller, who is in the brokerage business and meeting with success."

Water Proof Straw Hats at the Haas Clothing Co. 18-3

Our New Circuit

Columbus, May 18—By the Dore judicial gerrymander bill, passed by the Senate, Scioto county remains in the Fourth Circuit but the counties in it are changed. They will be Franklin, Madison, Fayette, Pickaway, Champaign, Highland, Ross, Adams, Pike, Scioto, Vinton, Athens, Jackson, Lawrence, Gallia and Meigs. This is one of the Republican districts.

MR. SIELING HAS PATENT

Lou Seiling stated Thursday he would soon place on the market a patent magazine holder, one of his own inventions. He states it is a household necessity and he expects to personally canvass many of the cities in Ohio. He will also have several agents and sees no reason why he should not sell a large number of his holders. He is working on a new scheme and says it will be a still bigger winner when he completes it. He refused to divulge the nature of the invention.

Fresh Cakes

We are pleased to announce to the public we are again handling the famous F. G. Stone Baking Company 10 cents Wrapped Cakes, and today received a fresh shipment.

It is guaranteed these cakes are made with good butter and fresh eggs. They give entire satisfaction. To those who have used them no recommendation is necessary.

FRESH FRUITS.

We are receiving daily home grown strawberries. We have a large stock of new Oranges, Lemons, and Bananas of a quality that is unusual and are superior for the prices asked.

OUR OLD POTATOES.

Are praised every day by customers buying them and we really believe they are a bit better than anything to be found elsewhere on the market.

Give us a trial order and you will be pleased both with quality and prices.

THE BUCKEYE GROCERY
Gallia and Sinton Phone 717

Mrs. M'Gee Would Be Free

Mary McGee and Roscoe McGee were married in 1907 and have one child, Rosie, aged three years.

On Thursday, Mrs. McGee, through Attorney James S. Thomas, filed a petition in common pleas court asking for a divorce from her husband on the grounds of willful absence and gross neglect of duty. Mrs. McGee lives in the city.

George Pfeiffer, Undertaker.
Lady Assistant.
Ambulance Service.
Eighth and Chillicothe.
Home Phone 211. Bell 331 R.

Lungs Are Affected

Miss Blanche Willis, who was employed as stenographer at the Bell-Dechler-Moulton law offices at the time she was taken ill a few months ago, has developed lung trouble and is now in a critical condition at her home in Franklin Furnace. Miss Nellie Lybrook, of South Portsmouth, is now filling Miss Willis' position.

Resumed His Duties.

Roy Wilbur has resumed his duties as fireman on the B. & O. S. W. accommodation train.

Boys Were Noisy.

Officer Diffen dispersed some noisy boys who were annoying Mrs. Morgan and other sick persons on Murray street Wednesday evening.

GRAND OPERA HOUSE

Thursday and Saturday

The Red Circle

A four act Rural Comedy.

Prices, Lower Floor 20 and 15 cents.
Balcony, 15 and 10c.
Gallery 10c.
Matinees Wednesday and Saturday 10c to all.

NOW is The Time

Now is the time to have baby's picture taken. Bring them to me.

Hugh B. Williams
22 GALLIA SQUARE.

SPECIAL ATTENTION

Given to pressing, dry cleaning, Repairing.
CHESTER A. KERR
Merchant Tailor
917 Offnere . Home Phone R-740

FERTILIZERS

The best on Earth.
Mixed Goods as well as raw materials.
Ground Tankage, Ground Tobacco Stems.
Potash, Bone Meal,
Acid Phosphates. Nitrate of Soda.
Lowest Cash Prices.
THE PORTSMOUTH CHEMICAL CO.
Spring Lane. Both Phones. Portsmouth, O.

Protect Yourself!
Get the Original and Genuine
HORLICK'S MALTED MILK
The Food-drink for All Ages.
For Infants, Invalids, and Growing children. Pure Nutrition, upbuilding the whole body. Invigorates the nursing mother and the aged. Rich milk, malted grain, in powder form.
A quick lunch prepared in a minute. Take no substitute. Ask for HORLICK'S.
In No Combine or Trust

Keep Your Skin Soft

And smooth by using Chap-a-Lac. Nothing better for chapped hands and lips. It is soothing, healing and antiseptic.

Prepared and recommended by
The Pure Drug Co.
The only Drug Store in the Turely Block.

Something Worth Seeing

and something that will immediately interest any woman, is our large and attractive line of everything in women's Ready-to-wear garments.

WE WANT YOU TO SEE THE

One-Piece Wash Dresses

In white, fancy and colored effects. One piece Dresses, Jacket Suits, Long Silk Coats, Skirts, Waists, and Petticoats, for they are something fine.

On these and Men's, Youth's and Boys' Suits, we can save you 15 to 20 per cent.

Joseph Brown
25 Gallia Street.

For Your Baby's Sake

buy a WAGNER Quick Folding Go-Cart.

We have in stock a full line of new models. Come in and examine them. *The WAGNER opens or closes automatically with one movement of the handle.*

It is roomy and comfortable for the child in any position. *Soft, flexible springs*, index the seat.

The WAGNER is *safe*. Seat so placed that it can't tip backward. Safety brake holds cart anywhere when left alone.

The WAGNER is the handsomest cart made. Built on graceful lines, beautifully finished in nickel and enamel, upholstered in best quality leatherette.

Look for the name WAGNER on the frame of the seat.

YOUR CREDIT IS GOOD.

East End Furniture Co
Eleventh and Lawson Sts.
Simpson Block.

See These Two-Piece Suits

AT NEW IDEA CLOTHING CO. THEY'RE

$15 and $20

We got the finest Suits you ever saw. Swell light weight fabrics, fine workmanship and fit that couldn't be improved upon if you paid a tailor twice as much. We have exclusive patterns that you won't meet nor see at the mid-summer sales, clearance sales or any other all year around sales.

NEW IDEA CLOTHING COMPANY.
$15 AND $20 SUITS.

Suits are made on honor. They keep their shape, and are strictly all wool and made by tailors. They are union made and have the label.

$5.00

Your choice of any fine Panama Hat in the store. The other fellow wants $6.00 and $7.00.

New Idea Clothing Co.
306 Chillicothe Street.
AL HAMMEL, Manager.

BALTIMORE & OHIO SOUTHWESTERN R'R.

Local Schedule, Feb. 16, 1911.

Leaves Ports.	Arrives Hamden.
No. 50 7.00 a. m.	9:20 a. m.
No. 52 2:00 p. m.	4:30 p. m.

Leaves Hamden.	Arrives Ports.
No. 51 7:40 a. m.	10:20 a. m.
No. 53 4:05 p. m.	6:35 p. m.

Connections at Hamden with all main line trains East and West.
Fast freight service to all points.
Public Storage.
Particulars cheerfully furnished upon application.

J. E. SANDS, Agent.

CUT THAT GRASS

Good 14 inch lawn mower for $3.25
16 inch mower $3.50
Good pocket knife .. 21c

E. H. Russell
Everything in Hardware.
56 Gallia.

CONTRACTORS

For Slate and Tin Roofing, Galvanized Iron Work, Steel Ceilings, Hot Air Furnaces. If your roof or spouting leaks, call
W. S. HANEY,
1019 Clay St. Phone 592
Best material and workmanship.

Bread of Quality

Best Flour, Pure Lard, Sweet Milk, and a clean bakery make wholesome bread.
That's us
ADAM PFAU.

Clothes Make The Man! The Three Little Tailors Make the Clothes!

Workhouse For Brute Who Beats His Wife

That wife-beaters can expect no leniency from Mayor Searcy was again proven Thursday morning in the case of Otha Lambert, a young Virginian.

Lambert was fined $10 and costs and sentenced to thirty days in the workhouse, and will be hustled off to Cincinnati by Officer John Diffen Friday morning.

Lambert had whipped his wife at their home, corner of Eighth and Campbell avenue, Wednesday evening. The vicinity is inhabited by respectable people and they were up in arms over Lambert's mistreatment of his wife. He was arrested once before for the same offense and the two had agreed to separate, but the wife foolishly relented. A few nights ago Lambert locked her up in a room and gave her an old-fashioned spanking. Her screams were heard squares away, but when police arrived she asked them not to arrest her husband. She evidently attempted to shield him again Wednesday night, for when a crowd began gathering she accompanied Lambert down street. Mayor Searcy heard of the latest outbreak and ordered Lambert's arrest.

The wife told in open court that Lambert was in a habit of beating her for the slightest provocation, just because he knew he could. It was almost a daily occurrence for him to slap and strike her, and that too when she was earning a livelihood for both by working in a shoe factory, while he himself has done little or nothing since they came here a little over three months ago.

They are natives of Virginia, and were married only eight months ago. Jealousy seems to be the cause of the young couple's troubles, each constantly holding the other under suspicion of violating their marriage vows.

Adorn The House.

You can adorn your house with some really beautiful pictures at absolutely no expense except the cost of framing, by sending the Hewitt Brothers Soap Company, of Dayton, Ohio, a two cent stamp and twenty-five wrappers from Hewitt's Easy Task Soap.

Hewitt's Easy Task soap is the original white laundry soap which has given satisfaction for upwards of a quarter of a century.

Honk! Honk! It's Dutiel

Charley Dutiel, a grocer at South Webster, made a trip to Portsmouth Wednesday in his new Ford touring car. He handled the machine like a veteran and is now a full-fledged motorist.

Foley's Kidney Remedy Acted Quickly.

M. N. George, Irondale, Ala., was bothered with kidney trouble for many years. "I doctored, and tried kidney medicines without material benefit, in fact, kept getting worse. I was persuaded to try Foley Kidney Remedy, and before taking it three days I could feel its beneficial effects. The pain left my back, my kidney action cleared up, and I am so much better I do not hesitate to recommend Foley Kidney Remedy to all sufferers." Fisher & Streich.

Receive Bids For Theatre

Architects Devoss and Wilson are now receiving bids on the new Lyric theatre and they will be opened the first of next week. The play house will hardly be ready for operation before August 1st.

WANTED: 50 MEN AND WOMEN

To Take Advantage of Special Offer Made by Fisher & Streich.

Fisher & Streich, the enterprising druggists, are advertising today for fifty men and women to take advantage of the special half price offer they are making on Dr. Howard's celebrated specific for the cure of constipation and dyspepsia and get a fifty cent package at half price, 25 cents.

So positive are they of the remarkable power of this specific to cure these diseases as well as sick headaches and liver troubles, that they agree to refund the money to any customer whom the medicine does not quickly relieve and cure.

With Dr. Howard's specific at hand, you can eat what you want and have no fear of ill consequences. It strengthens the stomach, gives perfect digestion, regulates the bowels creates an appetite and makes life worth the living.

If you cannot call at Fisher & Streich's store today send them 25 cents by mail and they will send you a package promptly, charges paid.

Fisher & Streich have been able to secure only a limited supply of the specific, so great is the demand, and you should not delay taking advantage of this liberal offer they are making this week.

No Demand For Broom Corn

Big quantities of broom corn are pouring into the city and some loads went begging for want of buyers. One local broom manufacturer got an entire load for two dollars. Substitute Policeman Al. Duplain learned of this and rises to remark that growers will do better by calling on him, for he will take all he can get, and at a better figure than that, too.

Seemed to be Fake Beggar

A Finlander made the rounds of West End business places begging the other day. Persons he appealed to were at first disposed to aid him, but soon learned of contradictory statements he had made and concluded he was an impostor or professional beggar and gave him the "go by."

Walter Bierley Is Injured

Ironton, O., May 18—Walter Bierley had the misfortune Wednesday to lose the first joint of the second finger of his left hand, by the same being caught in a lathe, at Belfont machine works.

He jerked the finger loose just in time to save the entire hand from being drawn into the lathe.

BUILDING A FINE HOUSE

Enoch Flack, parcel delivery man, is building a seven room dwelling house at Nauvoo. When completed his family will occupy it but he will continue his business in the city.

RELIEF MONEY NOT CLAIMED

The following unclaimed allowances made by the Soldiers' Relief Commission await beneficiaries of their hours at the city auditor's office:

Israel F. Osborn $2, Harvey Carr $2, Lucinda Harr $2, Jane Willis $6, Cornelia Scott $6, Anna Colegrove $3, Charity J. Cullison $3. Representatives may secure the money by providing their identity.

ELECTRIC
Fans, Batteries, Lamps, electrical supplies of all kinds.
THE TRITECHELLER CO.
18-3

This Surely Sounds Good

The young sons of John E. Williams, of the Excelsior Shoe company, "slept out" Thursday night. The youngsters have fitted up a shack in the limbs of a shade tree at the Williams home, corner Second and Union streets, and are surely "living high" these hot summer nights.

County school teachers can obtain remunerative employment during the vacation months. A clean cut proposition whereby your talent can be employed to good advantage. Address Box 228 Portsmouth. 17-4t

Has Opened Fishing Camp

Charles S. Freeman of North Gay street, has leased a cottage on the Jeff Coe farm at Freestone and established a fishing camp there. The cottage is situated on the banks of Brush Creek surrounded by pretty shade trees, making an ideal place for an outing.

INFIRMARY MEN TO LOSE JOBS

Columbus, May 18—The Browder bill abolishnig infirmary directors will become a law as soon as signed by Governor Harmon. It renders jobless some 264 officials in 88 counties and turns their work over to the county commissioners.

Screen doors at Stahler's. 17-3

Caused By Sparks

Sparks from a chimney set fire to the roof of a stable house at the rear of No. 106 East Eleventh street Thursday morning. A few shingles burned. The house is owned by Mrs. Williams, a colored woman, and occupied by John Lacey, a bachelor. A bucket brigade extinguished the blaze.

Deal Means New Houses

Three lots in Yorktown owned by The Portsmouth Hat Company, were Wednesday sold to Emma McCoy, who will erect modern dwellings thereon for rental purposes. The deal was made through George W. Sheppard.

Schneider Has Agency

Joe Schneider, the efficient young draughtsman in the city engineering department, is branching out as a dealer in building and trades' supplies. Joe has just accepted the local agency for the American Sewer Pipe Company, of Akron, and the Ideal Electric Manufacturing Company, of Mansfield.

Taken Ill In Queen City

Allen McCarley, of Kinney street, while visiting relatives in Cincinnati, was taken ill and had to return home. He has grown much worse and will be removed to Hempstead hospital for treatment.

Young Mothers

No young woman, in the joy of coming motherhood, should neglect to prepare her system for the physical ordeal she is to undergo. The health of both she and her coming child depends largely upon the care she bestows upon herself during the waiting months. Mother's Friend prepares the expectant mother's system for the coming event, and its use makes her comfortable during all the term. It works with and for nature, and by gradually expanding all tissues, muscles and tendons, involved, and keeping the breasts in good condition, brings the woman to the crisis in splendid physical condition. The baby too is more apt to be perfect and strong where the mother has thus prepared herself for nature's supreme function. No better advice could be given a young expectant mother than that she use Mother's Friend; it is a medicine that has proven its value in thousands of cases. Mother's Friend is sold at drug stores. Write for free book for expectant mothers which contains much valuable information, and many suggestions of a helpful nature.

Mother's Friend

BRADFIELD REGULATOR CO., Atlanta, Ga.

Better Walks Needed, Says Visiting Mayor

"You have mighty fine streets, but your sidewalks in the residence sections are not in keeping."

This was the comment made by Mayor Louis Schwab of Cincinnati to the gentlemen who were escorting him about Portsmouth upon the occasion of his recent visit here.

Continuing Mayor Schwab said that next to good streets, good walks were a need in every city and the people should realize that fact. In his tour about Portsmouth that was the only thing the Cincinnati mayor saw to criticise. It bears out Mayor Searcy's contention that Portsmouth needs improved sidewalks, both for the safety and convenience of pedestrians.

Is Building An Office

John Russell is converting a rear room of his men's furnishing store on Chillicothe street into an office.

WILL VISIT SHRINE

Miss Fannie Flannigan left on Thursday for Carey, O., where she will visit the famous Catholic shrine. The annual pilgrimage is taking place there this week. Before returning Miss Flannigan will spend two weeks with relatives in Columbus.

Dr. Pierce's Favorite Prescription

Is the best of all medicines for the cure of diseases, disorders and weaknesses peculiar to women. It is the only preparation of its kind devised by a regularly graduated physician—an experienced and skilled specialist in the diseases of women.

It is a safe medicine in any condition of the system. THE ONE REMEDY which contains no alcohol and no injurious habit-forming drugs and which creates no craving for such stimulants.

THE ONE REMEDY so good that its makers are not afraid to print its every ingredient on each outside bottle-wrapper and attest to the truthfulness of the same under oath.

It is sold by medicine dealers everywhere, and any dealer who hasn't it can get it. Don't take a substitute of unknown composition for this medicine of known composition. No counterfeit is as good as the genuine and the druggist who says something else is "just as good as Dr. Pierce's" is either mistaken or is trying to deceive you for his own selfish benefit. Such a man is not to be trusted. He is trifling with your most priceless possession—your health—may be your life itself. *See that you get what you ask for.*

Headquarters For Summer Underwear

FOR LADIES, GENTS AND CHILDREN.

Ladies' fine gauze Vests from .... 10c up

Ladies' fine knit pants in knee length, ankle length and umbrella at .... 25c each

Ladies' extra quality long sleeve Vest, light weights .... 25c a piece

GENTS' FINE BALBRIGGAN SHIRTS AND DRAWERS AT .... 50c and $1.00 per suit

CHILDREN'S SUMMER UNDERWEAR, in all sizes and qualities at special low prices.

A. Brunner

SECOND AND MARKET STREETS.

Bell Phone 439 W. Home Phone No. 120.

THE BRAGDON DRY GOODS COMPANY

Great Shirt Sale!

TWO DAYS

FRIDAY and SATURDAY

We closed out a manufacturers entire lot of fine laundered shirts. All sizes and styles. Regular values 75c to $1.50. Choice of entire lot **44c**

Also our entire stock Blue Chambrey Shirts included in this sale.

500 Men's Fancy White 4 in hand Ties. 15c value. Choice **5c**

Men's and Boy's (Sleeveless) Athletic Undershirts 25c value. All sizes.......... **15c**

GREAT VALUES IN WOMEN'S, MISSES' AND CHILDREN'S WASH DRESSES AND SKIRTS AND WAISTS.

COME EARLY AND GET YOUR CHOICE OF THE PLUMS.

THE BRAGDON DRY GOODS CO.

MASONIC TEMPLE, FOURTH AND CHILLICOTHE STREETS. "THE STORE ACCOMMODATING."

WE WILL LOAN MONEY ON Real Estate AT SIX PER CENT

Interest Payable Semi-Annually

Call and See Us

THE SECURITY SAVINGS BANK

OPEN TUESDAY NIGHTS.

PORTSMOUTH, OHIO.

Geo. D. Selby, Pres. Henry W. Heer, Cashier

Will Return Friday.

Mr. and Mrs. Frank Weatherwax, who attended the funeral of Mrs. William Weatherwax, expects to return to their home in Cleves, O., Friday.

DR. F.C. Goodwin's Dental Office

Is now located in the New Sun Theatre Building. No. 35 Gallia Street, Opposite The Sam'l Horchow Furniture Company.

Jessica: Mother says there's only one "best" flour." Gold Medal Flour. John.

FRESH VEGETABLES

BRUCH & HURTH

Both Phones 121-123 Gallia.

Whitman's Chocolates

A fresh lot of Whitman's Famous Chocolates and confections just received. Try Whitman's "Instantaneous" Chocolate.

Very Respectfully,

The Fisher & Streich Pharmacy

PHIL M. STREICH, Prop.

Opposite Postoffice.

Phone 41.

PIANOS!

The new location of the Baldwin Piano Co., is No. 822 Chillicothe St. Pianos, Musical Instruments, and all the latest sheet music.

Saturday's Special all the latest songs.

BALDWIN COMPANY

No. 822 Chillicothe St.

SPRING AND SUMMER

Woolens now on display.

Order your new suit now.

J. W. RUSSELL.

FAMOUS MANHATTAN

There are several kinds of Restaurants, The Manhattan and others. We please the people all the time. We invite the public attention from the door to the kitchen. Cleanness prevails, service unequaled.

MANHATTAN RESTAURANT

Open Day and Night.

MAHERAS BROS. PROP.

BOTH PHONES.

Save the Dealer's Profit By Buying A Buggy at the Home Factory.

A strictly hand made buggy, best material, workmanship and finish for $85.00 and $100.00.

THE CARROLL VEHICLE CO'S. FACTORY

Corner Third and Gay Sts.

THE STAR is the COLGATE SHOP

Only barber shop using Colgate's preparation exclusively.

JOHN MORRIS, Prop.

125 Market Street.

New Location of

EAST END MUSIC STORE

822 Chillicothe St.

All the latest Music.

Popular Prices.

Stop in and hear a few.

822 Chillicothe St.

FINEST DRUGS

Used in filling prescriptions

MILLER'S PHARMACY

Corner Ninth and Waller

Near N. & W. Ry. Depot

THE INTERSTATE TRANSFER AND STORAGE COMPANY.

Omnibus and Baggage Transfer to and from all Trains and Boats, day and night. Moving Vans and Storage. Hauling of every description. All grades of Coal. Both Phones.

Office Second and Jefferson Sts., Portsmouth, Ohio.

Eugene E. Knox, Masonic Temple, Insures anything Insurable.

DELICIOUS STRAWBERRY ICE CREAM,

made from fresh ripe berries at the

SUGAR BOWL

Chesapeake & Ohio Ry.

Schedule subject to change without notice

In effect April 23, 1911.

Trains leave South Portsmouth, Ky., Ferry steamer Chesapeake leaves Portsmouth, O., 30 minutes prior to departure of trains.

West Bound.

No. 1 daily, fast train 7:14 a. m.
No. 3 daily, fast train 1:54 p. m.
No. 7 daily, local .... 2.20 p. m.
No. 5 daily, fast train 5:29 a. m.
No. 17 daily, local .. 7:15 a. m.

East Bound.

No. 2 daily, fast train 2:44 p. m.
No. 4 daily, fast train 11:43 p. m.
No. 6 daily, local .. 11:31 a. m.
No. 8 daily, fast train 11:28 p. m.
No. 16 daily, local .. 7:15 p. m.

Excursions to Cincinnati every Sunday. Tickets good on Nos. 1 and 17 going, returning on Nos. 16 and 8. Leaving Cincinnati at 6:30 and 8:45 p. m.

Fare $1.65.

Ticket office, 126 Market street Washington hotel. Both phones.

D. A. GRIMES, Agent.

WHEN YOU PACK YOUR SUIT CASE

DON'T fail to provide a few shirts of which several exclusive patterns are to be seen at our store. Then add a stock of our collars, ties and a couple of suits of pajamas. You can't buy these things everywhere with our distinctive quality in them and at our exceedingly reasonable prices.

THE HAAS CLOTHING CO.

Fine Clothes. Fifth & Chillicothe

JOHN DICE

UNDERTAKING

16 and 18 East Fourth Street.

C. E. Kean, Embalmer.

Both Phones 117.

FULLER'S

Undertaking and Embalming

First class ambulance service.

Calls answered promptly DAY OR NIGHT

Phones 96.

The Old Orpheum Theatre

for real new pictures right up to the minute.

Three reels for 5 cents.

Potts and Coyn

Chillicothe Street

Was Arrested When He Reported "Theft"

James Jesse Burns, an employe of the Excelsior Shoe Company's stock room, was locked up on Wednesday night accused of stealing a watch and fob belonging to William Filson, a boarder at the Biggs House. The police resorted to a clever stratagem in trying to secure evidence against Burns.

Suspicion was directed to Burns when a chambermaid, acting upon instructions, searched a dresser in his room and found the missing watch and job. They were turned over to the police.

As Burns had boarded at the hotel for two years and always deported himself properly the hotel management was loath to suspect him. The police too thought the real thief perhaps had switched the jewelry to fasten the theft on him. Accordingly they decided to act slowly and await developments.

The watch and fob were taken while Burns was at work. They waited to see whether he would report their disappearance. He appeared at the hotel desk Wednesday evening. "Someone stole my watch and fob" said Burns and his claim to ownership was regarded as indicating his guilt. He was promptly arrested.

At police headquarters he reported the theft of another watch he had, which he said, occurred a month ago but he had never said anything about it to anyone. Chief McCarthy ordered him locked up. Burns at once began denying he had said to Mrs. David Tipton that it was his own watch and fob. He admitted having seen them in his room but did not know how they got there.

Burns hails from Galveston, Texas, and is a boxer of some ability. He is matched to meet Frank Cowen, a middle-weight for a fifteen round fight at Covington, Ky., the latter part of the month and for that reason is highly anxious to secure his release.

Burns is the same fellow whose new $35 suit of clothes was taken from his room last Saturday while he hurried to Ironton supposedly to the bedside of a sick brother. The suit was recovered by Mrs. Tipton ordering the wearer to discard the outfit. This mysterious happening will also be investigated.

Burns is a member of Company K Seventh Regiment, O. N. G. and some weeks ago was under suspicion of having stole a gun from the Armory. His room was then searched by officers but the weapon was not found.

Burns was found guilty of petit stealing in police court Thursday and was fined $13.80 to stand committed until paid.

As all of the evidence was of a circumstantial nature Burns escaped a jail sentence. He related a strange story which failed to impress the court. He said the watch and job had been left in place of those stolen from him recently and as they were even more valuable than his own he decided to keep them. Some young women employed at the Biggs House, however, testified that Burns had never had a watch at least they had never noticed one in his room, and they admitted they were quite observing.

The watch will be returned to the owner.

BOAT EXCURSION.

To Cincinnati via Steamer Greenland May 20, leaving Portsmouth Friday 10 p. m. returning from Cincinnati Saturday 5 p. m. Transportation fare round trip only 50 cents. Call Wharfmaster for further particulars. 17-3

Weak Nerves Weak nerves mean nervousness, nervous headaches, debility. They call for good food, fresh air, and a nerve tonic. Let your doctor select the medicine. Ayer's Sarsaparilla, free from alcohol. J. C. Ayer Co., Lowell, Mass.

CONFIDENCE

The final basis of everything good and valuable in the banking business beyond all the laws, the examinations, reports, bonds, big safes, time locks and insurance, is personal integrity tested by sufficient time to make it a fixed certainty.

The respect and trust accorded this institution are based not upon its large bulk nor its complete organization, but upon trusts well executed for the thousands who have found no flaw or lapse in the methods and dealings through forty eight years.

A record of almost half a century without a dollar loss to depositors is an argument worth attention—that is our history.

The First National Bank

Second and Chillicothe Streets.

Capital and Surplus $400,000.00
Resources over $2,000,000.00

UNITED STATES DEPOSITORY

THEATRICAL

"Miss Nobody from Starland" the big musical comedy production that will be seen in this city at the Grand on Friday evening, May 19th, is a mixture of musical comedy and revue and it is above the usual high standard set by other Hough-Adams-Howard productions. The new offering is said to be as richly caparisoned as any production yet staged by Mort H. Singer, the producer. It is said to be replete with catchy songs, bright lines and amusing and clever situations, and ought to follow the successful long route traveled by other Singer attractions. Ralph Riggs is the leading comedian. Olive Vail is the prima donna and they are assisted by an admirable all-star cast and chorus of both voice and beauty. There are a number of gems of melody in the play, all of which are richly costumed and gaudily arrayed and staged by Jos. C. Smith.

What Queer Things A Policeman Hears!

Officer Dave Galford was appealed to at the N. & W. depot by a stranger Thursday morning to get possession of a table leaf for him. It seems the man had bought the household effects of Will Elliott of Fourteenth and Union streets.

Elliott was at work when he called to get the goods and his wife gave up all but the table leaf which she had locked up in a shed. The officer told the man the case was a civil action and that he could not interfere.

ELECTRIC
Fans, Batteries, Lamps, electrical supplies of all kinds.
THE TRITSCHELLER CO. 18-3

Wants News Of His Dog

Charles Burgholtzer has asked the police to aid in locating his valuable brown Scotch dog which disappeared Wednesday evening.

By special arrangement with the management of the Grand Opera House Stock Co. the Portsmouth Court of Hon Hur, No. 103, will have a benefit at the Grand Opera House for a week, starting Monday, May 22. Tickets will be sold by the court members which are to be exchanged at the box office of the theatre for regular tickets. tues-thurs-sat

Sight Seeing In New York

James Alspaugh and Paul Walker are in New York City on a pleasure trip. They were taken as far as Huntington by Mr. D. A. Alspaugh in his touring car.

See the special bargains this week at Wolfe's, 512 East Eleventh Street. 15-3

Mrs. Stevens Is Better

Mrs. Barbara Stevens of Grandview avenue, who was hit over the head with a chair wielded by another woman, is doing nicely and will soon be about again.

Ground Hogs Are Cute Pets

Huckster Emil Helt and his boys captured three ground hogs while in the rural districts Wednesday. Grocer J. J. Brushart bought one of them and his boys now have a cute little pet.

SET TIME FOR THE DAM CASE

N. A. Brokaw and wife appeared in the mayor's court Thursday morning and entered pleas of not guilty to the charges brought by health authorities for alleged obstructing Lawson's Run with a dam. Mayor Searcy fixed Saturday morning at 9 o'clock as the time for hearing the cases which will be prosecuted by City Solicitor James S. Thomas.

On Last Leg Of Journey

Councilman William Cook and wife have left Spokane, Wash., and are now winding up their Western tour.

Knights Will Confer Degree

Portsmouth Council, Knights of Columbus, has accepted an invitation to confer the second degree at the big class initiation to be held in Ironton Sunday, May 28.

New Lodge Is Ready

Charles Counts, a popular New Boston mill man, has been elected president of the newly instituted Scioto lodge No. 3669, Modern Brotherhood of America.

Marion Evans of this city, was chosen chaplain and Earl Sly secretary. The organization will be completed in a few days. The lodge starts off with a membership of 45. It was instituted by District Organizer W. P. McGlone.

Not So Bad at Dixon Mills

Lou Schuler was in from Dixon's Mills Thursday and while the drought is felt there says it is not sufficient to cause any damage as yet. His plowing has not been interrupted but he hopes the dry spell will soon be ended. The Dixon Mills neighborhood can withstand droughts better than many other localities.

See Stahler's new gas ranges.

It's a Van Dyke.

Dr. E. W. Hubert, well known colored physician, is growing a Van Dyke beard that is the envy of some of the North End's fashion plates.

Hot Weather Needs For Your Home!

Come to our third floor and get your screen doors, refrigerators, awnings, porch shades, hammocks, ice cream freezers, water coolers, etc., etc. Make the summer home comfortable. You'll find all our prices reasonable and all values good.

Vudor Porch Shades

The picture shows how they are used. They come in green and marble shades. You can make a cool room out of an otherwise hot porch. The Vudor shades keep the sun out but let the air in. You can sleep on your porch of warm nights if you have Vudor Porch Shades. 4 ft. length $2.25. 6 ft. length. $3.25. 8 ft. length, $4.25. 10 ft. length $5.50.

Vudor Hammocks, the best made are made with a 50 per cent reinforcement at the center of the body. Ends bound with very heavy cords, which increase the life of Vudor hammocks. Prices $3.50, $4.00, $5.00 and $6.00.

Other hammocks at $1.00, $1.50 $2.00 and $2.50.

Vudor
RE-ENFORCED
HAMMOCKS
THE KIND THAT LAST

Water Cooler

WATER COOLERS, 4 gallon $2.50; 6 gallon, $3.00; 8 gallon, $4.00; 10 gallon, $5.00.

SCREEN DOORS. It's dry time and the right time to screen your house.

Stained doors, all sizes 98 cents complete.

Varnished doors, all sizes, $1.49 complete.

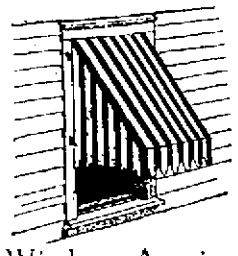

Window Awnings $2.00 too $2.75

Get a good awning for that hot sunny window. We have the awnings ready made. Just fasten to outside window sill. Raise and lower as desired.

Awnings made of good heavy blue and white duck.

Regular sizes from $2.00 to $2.75.

Window Screens

WINDOW SCREENS, Adjustable at 25c, 35c, and 40c.

Refrigerator Bottles

1-2 gallon, 15 cents; 1 gallon, 19 cents.

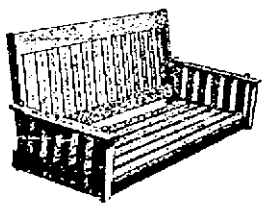

Mission Porch Swings

JUST LIKE PICTURE. Furnished complete for $3.49.

REFRIGERATORS. Ours are the Star Cleanable Refrigerators. Enamel or zinc lined. Adjustable wire shelves. $10.00 to $17.50.

OVENS to use on gas, or oil stoves. One hole size $1.25 and $1.85. Two hole $2.25 and $2.50. No better bakers made.

LAWN MOWERS, guaranteed, at special prices. If you have had mower troubles try one of ours at $3.00, $3.50 and $5.00.

CROQUET GAMES, at $1.25, $1.75, $2.00 and $2.50.

HOUSE FURNISHINGS

The Anderson Bros Co.
COR. CHILLICOTHE & THIRD STS.

SUMMER FURNISHINGS

Finds Innovation At A Lucasville Plant

Otto Lauffer visited Lucasville Wednesday and succeeded in selling fire extinguishers to a number of merchants. While there Otto dropped into the Lucasville Rural Gazette office and found it to be an up-to-date little newspaper plant. The girl compositors go to work at 5 a. m. and quit at 2:30 and according to Editor Funk, better results are obtained. The girls themselves preferred the arrangement and accomplish more during the early morning hours than they would otherwise. Otto, is a former printer and could not resist the temptation to work at the case and so pitched in for an hour's work. It was the first time he had handled any type in eight years.

Were Married At Ironton

Frank Adkins, 26, a well known Norfolk and Western conductor of Williamson, W. Va., and Miss Hazel Stewart, 20, of Maysville, Ky., were married at Ironton on Wednesday.

Catarrh Cannot Be Cured

with LOCAL APPLICATIONS, as they cannot reach the seat of the disease. Catarrh is a blood or constitutional disease, and in order to cure it you must take internal remedies. Hall's Catarrh Cure is taken internally, and acts directly on the blood and mucous surfaces. Hall's Catarrh Cure is not a quack medicine. It was prescribed by one of the best physicians in this country for years, and is a regular prescription. It is composed of the best tonics known, combined with the best blood purifiers, acting directly on the mucous surfaces. The perfect combination of the two ingredients is what produces such wonderful results in curing Catarrh. Send for testimonials free.

F. J. CHENEY & CO., Props, Toledo, Ohio.
Sold by Druggists, price 75c.
Take Hall's Family Pills for constipation.

Gas ranges, gasoline and oil stoves at Stahler's. 17-3

Takes Header, Trousers Torn

An unknown bicyclist ran over a dog and received an unceremonious spill at Second and Chillicothe streets Wednesday evening. George Spensler who witnessed the tumble says the man had both pants knees torn out while the dog ran yelping for several squares.

Sorry to Hear Of That Fire

A. M. Manning, the aged West Second street "white wing" was considerably distressed over the news of the disastrous fire at Carlisle, Ky. Mr. Manning lived near Carlisle for years and says it was one of the prettiest towns in Kentucky. D. A. Grimes, the local C. & O. agent, is also a native of Carlisle.

New Service At the Mill

A messenger service has been established at the plant of the Portsmouth Steel Company. All the mail is distributed by two boys and much time is being saved as the employes don't have to leave their work and go to the office. The messengers keep the foremen in constant touch with General Manager Glass.

GIVES UP HIS JOB AS ENGINEER

William Webb has given up his job as engineer at the Samuel Rice sand tipple.

Steamboat Excursion!

will be given under auspices of the Portsmouth Kindergarten Mother's on Steamer Greenwood, Friday, May 27, 1911. Boat will leave at 2 p. m.

Three Hours Delightful Ride On the Beautiful Ohio!

Fare, Adults 25 cents. Children 15 cents.

BLAIR BACK IN ADAMS CO.

Judge A. Z. Blair returned to West Union Thursday morning to receive the pleas of indicted vote sellers arrested Wednesday.

Sheriff Williams and five deputies had been out all day Wednesday and were expected to return to West Union at midnight.

HENRY CLINE IS BUSINESS VISITOR

Henry Cline, who for twenty years has been connected with the Portsmouth Blade, was in the city on business Wednesday, says the Irontonian.

Great Scott!

No. 6 C. & O. passenger train pulled into Greenup Wednesday four and one half minutes early, and was held there that length of time.

Pure Ice Cream

Made fresh every day. Delivered to any part of the city.

GEO. W. FREUND
The Druggist.
Cor. Gallia & Offnere.

Fans!

General Electric. See us for prices

Central Machine and Electrical Repair Shop
28 West Fifth Street.

The Tritscheller Co.
Agents For Humphreys Instantaneous Water Heaters

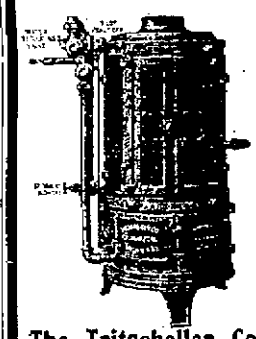

The Tritscheller Co.
Reliable Plumbing, Gas Fitting, Heating and Electrical Contractors.

Complete Line of Spalding Base Ball Goods

Safety Razors
Pocket Cutlery.
Fishing Tackle
Value for your money.

Linck & Roth
Sporting Goods
420 Chillicothe St.
"Look for the Ball."

GRAND OPERA HOUSE
FRIDAY, MAY 19TH.
Last Big Musical Comedy
MISS NOBODY FROM STARLAND
With OLIVE VAIL and
45—Singers & Dancers—45
As Seen 300 Nights
At Princess Theatre, Chicago.
BIG DRESS REHEARSAL SCENE
In which entire audience is taken back of stage.
Prices . 25, 50, 75, $1, $1.50
Seat Sale Thursday.

House Dress Specials....

A big purchase of Ladies' and Misses' House Dresses way under price enables us to offer the Biggest values you have ever seen. These come in Lawns, Ginghams, light and dark Percales, with Dutch necks or high necks made and cut very full and while we call them House Dresses they are really neat enough for street wear. Button down in front side or back. Actual $1.50 value for only

98c

Lawn and Challie long Kimonas in light and dark patterns neat Empire backs or loose cut. Very full and long. A unusual value at $1.25 and $1.50 for only .

98c

A Thousand shirt waists made of sheer white lawn. Dutch neck or high neck. Open front or back, long or short sleeves. White or colored embroideries. $1.50 value for only . . . . . .

98c

The Atlas Trading Co.
608 CHILLICOTHE STREET

EVENING TIMES SPORTS

Reds Drop Game To Lucky Phillies

Despite the fact that he held the Quakers to five hits in eleven innings, Art Fromme, who is one of the hardest luck pitchers in the National league, lost his game 4 to 3, when First Baseman Luderus sent the ball over the right field fence for the circuit. The Reds stacked up against Alexander, a new recruit, and hit him hard enough to win but horse shoes were all about him and he managed to stem the tide. This ends the present series with the Phillies and possibly the Reds will find the going smoother from this on.

The score:

Cincinnati.	AB.	R.	H.	PO.	A.	E.
Bescher, lf....	5	2	2	2	1	0
Egan, 2b.....	5	0	2	4	3	2
Bates, cf.....	4	0	1	2	0	0
Hoblitzell, 1b..	5	0	1	12	1	0
Mitchell, rf...	4	0	1	4	0	0
Grant, 3b....	5	0	1	0	1	0
Altizer, ss....	4	0	0	1	5	0
McLean, c....	4	0	0	4	0	0
Fromme, p....	5	1	1	1	2	1
Totals	41	3	9	30	12	3

Philadelphia.	AB.	R.	H.	PO.	A.	E.
Titus, rf......	4	0	0	2	0	0
Knabe, 2b....	5	0	0	4	1	0
Lobert, 3b....	4	1	1	0	3	0
Magee, lf......	5	1	2	1	0	0
Paskert, cf....	3	1	0	7	0	0
Luderus, 1b...	5	1	1	8	0	0
Doolan, ss....	4	0	0	2	3	1
Dooin, c......	4	0	0	9	2	0
Alexander, p..	4	0	1	0	3	0
Totals	38	4	5	33	12	1

Struck Out—By Fromme, 3; by Alexander, 6.
Bases on Balls—Off Fromme, 4; off Alexander, 4.
Two Base Hits—Mitchell, Egan, Luderus.
Stolen Bases—Lobert, Bescher, Egan.
Hit by pitcher—Altizer, by Alexander.
Passed Ball—Dooin.
Umpires—O'Day and Brennan.

NATIONAL LEAGUE GAMES.

At Brooklyn.

Innings	1	2	3	4	5	6	7	8	9	
Chicago	0	0	0	0	0	0	0	0	0	—0
Brooklyn	0	0	0	0	0	0	0	1	0	x—1

	R.	H.	E.
Chicago	0	3	3
Brooklyn	1	3	0

Batteries—Chicago: Richie and Kling. Brooklyn: Bell and Bergen. Umpires—Eason and Johnstone.

At New York.

Innings	1	2	3	4	5	6	7	8	9	
St. Louis	0	0	0	0	2	1	0	0	0	—3
New York	0	0	1	0	0	0	0	0	0	—1

	R.	H.	E.
St. Louis	3	7	1
New York	1	5	2

Batteries—St. Louis: Sallee and Bliss; New York: Crandall and Meyers. Umpires—Rigler and Finneran.

At Boston.

Innings ..	1	2	3	4	5	6	7	8	9	10	11	12
Pittsburg	0	1	0	0	0	2	1	0	0	2	0	1
Boston	0	1	0	0	3	0	0	0	2	0	0	0

	R.	H.	E.
Pittsburg	7	12	1
Boston	6	10	3

Batteries— Pittsburg: Ferry, Leifield and Gibson; Boston: Curtis and Graham, Rariden. Umpires—Klem and Doyle.

Champs Will Leave Soon

After next Sunday's game here with Hamilton, the Champs will be away three Sundays in a row, and singularly enough the Champs will have to play two of the Sunday games in Lancaster. This is an odd arrangement in the schedule.

Murphy Gets Colonel Pitcher

Charley Murphy, of the Cubs, must have some kind of an interest in the Louisville club. The latest deal between the Cubs and the Colonels proves it, whereby Chicago got Richter in exchange for Jack Pfiester. Pfiester is about all in, while Richter has a promising future, being a youngster.

Griff Will Keep Dave

Smithy will pitch again the same day he is reinstated. Manager Griffith has decided to keep Pitcher Schreiber and give him a thorough try-out.—Cincinnati Post.

How the Teams Finished In 1910 O. S. L. Race

Teams.	Won.	Lost.	Pct.	Teams.	Won.	Lost.	Pct.
Portsmouth	87	53	.621	Newark	57	81	.413
Lima	83	57	.593	Lancaster	55	82	.401
Marion	82	58	.586	Chillicothe	53	86	.381

Portsmouth Team Won Championship In Closing Week of 1910 Campaign

Portsmouth Team Champions Ohio State League.

Reading left to right, first row—Hornung, Irvin, Moore, Harter, Scudder, Reckhemer. Second row—Childs, (manager), O'Day, Breen, Walls, Jones, Ludwig. Third row—Weinberg, Miller, Gableman, (President), Conwell, Hornung, Jr., Mascot.

It was in the early days of September, 1910, that the Portsmouth team, under the skillful guidance of Pete Childs, astute manager, won the championship of the Ohio State league—won it on foreign fields and fighting before a hostile crowd, the last series being played at Lancaster on Sunday, September 18th. Frank Harter, Sucker State Phenom, shutting out the Lanks with but two hits.

The opening of the 1910 campaign of the Ohio State league started off with blare of trumpets on May 5th, and ran with circuit unimpaired until September 18th, under a new president, Robert W. Read of Columbus who ably conducted the affairs of this thriving and compact little league, consisting of Portsmouth, Lima, Marion, Lancaster, Newark and Chillicothe.

The Portsmouth team won the championship after a hard race which was not settled until the closing days of the campaign. Portsmouth had finished in seventh place in 1909 and to win the flag in the next year cast all sorts of honor upon the club owners, the manager and the players. Lima had won in 1909 and finished second in 1910.

The success of the Portsmouth team was due in a large measure to the fact that it was obliged to make hardly any changes during the entire season, and that under the masterly leadership of Manager Childs, former Philadelphia and St. Louis second baseman, a fine system of inside play was developed. The Marion team, which was also in the thickest of the fight until the very end, dropped a peg from the preceding year by finishing a close third. The remaining three teams had no chance whatever at the pennant, simply because they persisted in trying out whole regiments of players and they never had a chance to develop any team work. Newark, however, came up from a tail end position in 1909 and nosed out both the Lanks and Chillicothe, who finished fifth and sixth respectivey.

During the entire season of 1910 the fans of Portsmouth stood loyally behind their team. There was never a time but the boys were trying hard and they listened closely to what Manager Childs had to say and always obeyed his injunctions.

It was a tribute to the ability of the players to know that four of them were drafted or sold. Mike O'Day, the speedy middle gardener, was sold to Indianapolis for the round sum of $2000. Dickey Breen, outfielder and Walter Miller, pitcher, were drafted by Brooklyn of the National league and were later turned over to Sioux City of the Western Association where they are going nicely. Frank Harter, pitcher, was drafted by the Chicago Cubs and sent to Louisville of the A. A. A deal was completed by President Gableman that gave the Champs the use of Harter for this season.

Of the players who helped win the championship for Portsmouth seven are on the 1911 roster, and all doing their share to help keep the flag in this city. They are Manager Childs, Pitchers Moore and Harter, Shortstop Hornung, Catcher Weinberg, Outfielder Jones, Third Baseman Conwell. O'Day is with Springfield of the Ohio State league, Breen and Miller with Sioux City, First Baseman Scudder has quit the game, Catcher Irwin is with Jackson, Miss., Pitcher Walls is out of the game, Leonard Reckhemer is with Ashland-Catlettsburg in the Mountain State league. Pitcher Bill Ludwig is at his home in Indianapolis, refusing to report this spring.

A complete roster of the 1911 Champs follows: Catchers Weinberg and Beers, Pitchers Moore, Harter, Lloyd, Hartwig, Myers and Walters. First Baseman Edwards, Second Baseman Childs, Shortstop Hornung, Third Baseman Conwell, Left Fielder Hammond, Middle Fielder Tennant and Right Fielder Jones.

It is befitting indeed that the Champs are now on the top and the outlook for the present campaign is quite flattering indeed. The team is now going nicely and the fans have visions of another pennant. Whether or not their hopes will be realized depends entirely upon circumstances. So far as playing strength is concerned, the Champs are fully as strong as they were in 1910. The pitching staff at present looks stronger than last year, for the team now has two dependable southpaws and last year had none. True Walls was a southpaw, but that isn't saying he was dependable. In Lloyd, Moore and Harter, the Champs have three of the best right hand pitchers in the league. All three of them have solendid curves and the best of all good control. The signing of Tennant, who was released by the Chillicothe management several days ago and promptly sigend by Manager Childs, has made the team much stronger than it was three weeks ago. Team play is now down to a system, and the best of all is that every player on the team is pulling hard for each other. With this spirit of unamity, coupled with ability and the utmost respect the players have for Manager Childs, there is no question whatever but the team has a solendid chance to win the flag. Whether they win or not they will put up a hard battle and will not be whipped until the last game is played.

Success to them.

Is The Lively Ball Cause of Big Scores?

Quite appropriately it has been observed by several base ball fans that these long, one sided games which have taken place here and there in the National League circuit are likely to prove dull and irksome before the season is over, if there is any probability that they may be continued.

It has been suggested that perhaps there is too much rubber or too much cork in the ball. That may be true, but it will be best to wait a little until it is assured that contests of the character of some which have been played in the last two weeks are likely to continue.

It is a fact that many of the clubs in the Ohio State League have been trying out new pitchers, and it is note-worthy that in most of the games of large scores a number of bases on balls have been [illegible] between hits.

It is certain that if three or [illegible] bases on balls are given in [illegible] ning and a three-base hit or a [illegible] run comes along at the [illegible] the score will be top-heavy.

As the season progresses it [illegible] possible that the pitchers will [illegible] come stronger. At least that [illegible] be looked for, basing the [illegible] ities of this year on what has [illegible] pened in the past.

More speed will be in [illegible] and better control will be the [illegible]. It may be that some of the [illegible] pitchers who are being [illegible] will be released to other [illegible] that they will improve so much [illegible] it will be more dificult for the [illegible] men to hit them.

If there are too many games in which a five or six run inning [illegible] ens the competition it is safe [illegible] that the games will not be so interesting in a general way as when a contest is to be decided by one run.

The experiment which is going on at present probably will be continued for awhile, but if it is [illegible] that the ball is too lively, it will be very easy to modify it.

Of Course Zeke's Sorry

Tennant seems to have a habit lately of breaking up the games the Shoemakers engage in. Wonder if Manager Zeke Wrigley, of Chillicothe, is not sorry that he let such a valuable man go, says the Springfield Sun.

FOUTZ HIT A HOMER

Foutz's homer was probably the longest ever recorded on the [illegible] grounds. It cleared the fence in deepest center, directly behind second.—Chillicothe Gazette.

And didn't a certain Chillicothe scribe inform his readers the other day that Foutz was a weak hitter? Actions speak louder than words, eh bud?

Mgr. Riehl Some Hitter

Manager Reihl of the Lancaster team, is not letting his responsibility hurt his batting average in the slightest. To date the big fellow has an average of .466 and is leading the Ohio State league with the stick.

WITH LLOYD IN THE BOX CHAMPS FOUND DIGGERS EASY

(By F. W. Sheridan.)

Manager Pete Childs and his war club were in a large measure responsible for the 6 to 1 victory over the Marion Diggers at Millbrook park Wednesday afternoon when a fair sized crowd was present to witness the interesting installation of the three game series, the result of which will have considerable of a bearing upon the relative standing of the Champs and their erstwhile rivals, the Diggers.

While Manager Pete was a pretty loud noise in the victory, Harry Lloyd, the college coach, was there in seventeen different languages, holding the visitors to three safe blows, one of which was a rank scratch on the part of Eddie Meehan, the speed merchant of center, but which, nevertheless, counts in the averages. Harry was not only swift and sure with that good right arm, but he walloped the ball for fair, driving in two runs himself. Harry is a pretty handy man to have around these days.

And it was Manager Lewis for the boxman when the Diggers took the field. Joe did well for two innings and then the Champs landed on him for further orders, basting his cross-fire to all corners of the enclosure. Such hitting reminds one of ye olden times and big Joe also had a vision of fond recollections—nit. The Digger leader has tried to beat the locals no less than 14 times in the last three years, and only once has he come out on the long end. He said before entering the game that he felt fine, had had a four days enforced vacation and was quite confident he could turn the trick. In the third the trick was turned for the Champs, for with three runs in it was a cinch they would be a sufficiency, for Lloyd was going great guns and for five frames he retired the visitors in order. He made those alleged sluggers look like over ripe tripe and try as they did they could only swing their clubs at the elusive slants as they darted around their shins or whizzed so close to their ears that irritation got the better of the usual pleasant demeanor. Help!

Lloyd pitched a truly crafty game. Paddy Weller, one of the nicest fellows on earth, whipped out a triple on a fast straight one in the seventh inning, and praise to the saints, Manager Joe spanked a beauty to right, scoring his third-sacker with their only run. Eddie Meehan came up next and belted one to Hornung that took a bad hop and Lewis made second before the ex-groom could recover the ball. Colligan and Lallie were easy money.

In six of the nine frames the Diggers went out in order, and only five men reached first which shows that Lloyd was [illegible] some. He had a dazzling curve, and a change of pace that completely baffled the visitors and he took keen delight in making the Diggers look like selling platers. It was his first full game and he stood up nicely under the ordeal.

Manager Childs said after the game that he now had the [illegible] [illegible] [illegible] league.

After allowing Manager Joe to [illegible] for a couple of frames the Champs [illegible] business in the third [illegible] After Hornung [illegible] off of Joe and was [illegible] first when [illegible] ball. Lloyd [illegible] die pastures. Hammond was in [illegible] fected and whaled one to left. Then Manager Pete got one to his liking and sent it up against the center field fence, Lloyd and Hammond crossing the plate. Jones planted a beauty to [illegible] and Childs came rolling in.

In the next frame Conwell flied to Colligan, but that large walloper, Mr. Tennant, late of Chillicothe, sent the ball on a long journey to left. It nestled behind the big ball and Mr. Tennant was safely on third when Colligan had [illegible] [illegible] [illegible] [illegible] [illegible]

Portsmouth.	AB	R	H	PO	A	E
Hammond, lf..	4	2	2	2	0	0
Childs, 2b....	4	1	2	1	3	0
Jones, rf......	4	0	2	1	0	0
Weinberg, c....	2	0	0	7	0	0
Edwards, 1b..	3	0	0	10	1	0
Conwell, 3b....	4	0	1	2	1	0
Tennant, cf....	3	1	1	1	0	0
Hornung, ss....	4	0	0	2	5	0
Lloyd, p......	4	2	2	1	3	0
Totals	32	6	10	27	13	0

Marion.	AB	R	H	PO	A	E
Meehan, cf....	4	0	1	1	0	0
Colligan, lf....	4	0	0	1	0	0
[illegible]	4	0	0	3	1	[illegible]
[illegible]	3	0	0	1	0	0
Smith, c......	2	0	0	3	2	0
[illegible], 2b..	3	0	0	[illegible]	[illegible]	0
[illegible]	3	0	0	[illegible]	0	0
Weller, [illegible]	3	1	1	3	2	0
Lewis, p......	2	0	1	0	1	0
Totals	[illegible]	1	[illegible]	24	10	[illegible]

[illegible]

Two base hits—Hammond and [illegible]

Three base hits—Conwell, Tennant, Weller.

[illegible]

[illegible] Lloyd [illegible]

[illegible] By Lloyd [illegible]

[illegible]

NOTES OF THE VICTORY

[illegible] Diggers [illegible] not so [illegible] They were [illegible] [illegible] Harry Lloyd would allow them no liberties, Hammond did nobly with the willow, yesterday, getting two nice hits, one of which was a healthy double. The Boston boy is swinging nicely and according to his side partner Billy Jones, is due to break up many a game with his clout stick. He is playing a nice game in left and is one of the best ground coverers in the league.

[illegible] with his offerings and again because they clubbed Manager Lewis when hits meant runs. Outside of the pitching question, the teams battled evenly.

The Diggers went through without the slightest kind of a slip up and while they were weak with the stick, there wasn't a team in the league that could have done a thing with Lloyd the way he was going. He pitched a heady, careful game, seemed to know the weaknesses of the Diggers and outguessed them at all times. It's a pleasure to watch Lloyd work, for he gives the fans and players confidence at all stages.

The Diggers play again on Thursday, and will witness the raising of the pennant flag, which they coveted so much last season. They put up a brave fight for the honors, but had to succumb to Pete and his lads. They all claim now that they were delighted when the Champs won the fight, but this isn't saying that they are going to allow their generosity to get the better of their judgment and hand up any games this year without a battle.

Manager Lewis simply can't win a game against the Champs. He has tried it times without number and succeeded but once. Joe has a deceptive delivery but the Champs must have pretty good eyes, for they fathomed it without any trouble whatsoever. It would be the wise thing for Manager Joe to do to refuse to pitch against the locals. He is a hoodoo man from the start, for every one of the Champs have oodles of confidence that they will win the game when Sir Joseph walks to the mound.

Catcher Smith of the Diggers looks pretty good, but no one has come forward with the suggestion that the Champs swap Weinberg for him. If a fan in this vicinity even suggests such a thing he would be hustled off to Athens without the formal lunacy inquest. Smith throws nicely and is said to be quite a sticker. Well, we will have to wait and see about his clouting ability. He did not do a thing with Lloyd's offering, but hang it, man, what hitter could the way the collegiate was going Wednesday?

For two consecutive days now, Weinberg has gone along without getting a hit. True, he has only been at bat four times in the two games, officially speaking, but the big German went hitless, just the same, Tuesday and Wednesday. He is due for about three today and is likely to make that bull bellow. He has the range down perfectly, and has the power in that pair of muscular shoulders to drive the ball plum through the wooden bovine. The first player to hit the bull on a fly with a batted ball will receive a check calling for $50. If you hit it, boys, be sure the official scorer is notified, for he's the chap who sends in your achievement to the Bull Durham people.

Tennant missed hitting the bull by about three feet, the three cushion shot he sent to left falling in the rear of the big animated advertisement. If that boy keeps up his stride there will be weeping and wailing and gnashing of teeth and the bust head the next day in the Ancient Metrop, Mercy, but Teany is swatting the sphere. Were that fellow to hit on a line they would call him to Mexico to help put down the insurrection. With that war club of his he would be able to drive the ball through any old fort in the land.

It looks to the fans as though Hornung worried too much about his hitting and that this constant worry had affected him to some extent. Why, Wes the fans won't holler if you don't make a hit in a month—you kill enough to make up for all you fail to secure. You'll come, old fellow, with a whoop and hurrah some of these days and there won't be anything on two legs that will beat you with the cudgel—speaking, of course, from the standpoint of a shortstop. Just so long as you deliver afield as you have been doing the fans are a unit for you. One or two may let out a yell before they think, but put it down that we are all with you, first, last and all the time.

Eddie Meehan is one of the most popular players that visits these shores. The same can truthfully be said about Colligan in left. It seems as though they are the special favorites with the fans, simply because they are clean of life and good game fellows. Colligan played for Portsmouth under the name of O'Hara and was loaned to Marion by Billy Doyle, when he was managing the team. He developed nicely and some way or other because a fixture with the Diggers. Manager Lewis says he is without a doubt one of the best players in the league and his judgment is quite correct.

Manager Childs killed a double for Colligan in the fourth inning, when the ex-Cobbler sent a screaming liner toward Pete's precinct. The manager reached up in the air and intercepted the ball in its flight. It bounded out of his glove, but Pete made a fancy stab for it and soon nestled it close to his manly bosom. It was the fielding feature of the game and the manager came in for some hearty applause. There may be some infielders who are more showy than Peter, but for timber, there is not a second baseman in the league who can beat the good natured Quaker playing the keystone sack.

Billy Jones, the lad from the pine woods of Maine, is playing a great game, not only in the field but at the bat as well. The fast little stepper is leading the league in hitting and the way he is running the bases shows that he is out after the base stealing honors. Billy is an idol with the fans and deserves all the nice things they say about him. He's O. K. in all departments.

Edwards and Conwell are sailing along nicely, making no fuss, but playing the game for all there is in it. They are hitting nicely, fielding great and are two of the best pets [illegible] of the best bets in the league.

Hamilton is here on Saturday, Sunday and Monday. There ought to be big crowds out to see the Hams, who have a peppery little leader in Jimmy Barton.

Shine--He Gets "Inspired" at Flag Raising and Breaks Out In Poetry and Song BY SHONK

HIGH SCHOOL BEATEN BY CAMPBELL

Campbell Avenue School defeated the High School Freshmen Wednesday afternoon at the River City park by the score of 5 to 2.

The game was interesting and quickly played. Musser for Campbell pitched a swell game, allowing but one clean hit and a rank scratch. He fanned no less than a dozen batsmen. Miller also pitched a nice game. But was given poor support and his teammates failed to hit excepting the last half inning.

Batteries—P. H. S., Miller, Hopkins and Welch; Campbell Avenue, Musser and Sheets.

Johnny Evers Out of Game For All Time

Chicago, May 18—"Johnny" Evers is out of baseball for all time, according to the news current in innermost baseball circles. The best second baseman since the days of McPhee, and the keystone of the marvellous infield of the Cubs, has suffered personal losses and physical distress that have unfitted him for the game.

McGoug Goes Back East

Outfielder McGough, who was given a trial here this spring by Manager Childs, left Thursday for his home in Binghampton. Since his release he had been employed at the plant of the Portsmouth Steel Company.

STANDING OF TEAMS

YESTERDAY'S RESULTS.

Portsmouth	9
Marion	1
Springfield	6
Newark	3
Chillicothe	1
[illegible]	0
Hamilton	6
Lancaster	5

HOW THEY STAND.

National League.

	W.	L.	Pct.
Philadelphia	22	7	.759
Pittsburg	18	9	.667
New York	16	11	.593
Chicago	15	13	.536
Boston	12	11	.522
Cincinnati	9	15	.375
St. Louis	8	20	.286
Brooklyn	8	22	.267

American League.

	W.	L.	Pct.
[illegible]	25	5	.833
[illegible]	15	12	.556
[illegible]	15	13	.536
Philadelphia	14	13	.500
New York	12	14	.462
Detroit	12	18	.400
Washington	10	16	.385
St. Louis	9	20	.310

Ohio State League.

	W.	L.	Pct.
Portsmouth	15	9	.625
Springfield	16	10	.615
[illegible]	14	11	.560
[illegible]	13	13	.500
[illegible]	12	14	.462
[illegible]	11	14	.440
[illegible]	11	16	.407
[illegible]	10	15	.400

We have some bargains to offer in three phaetons and a Stanhope. Stabler's. 17-3

THE TIGERS' BIG LEAD WORRIES CONNIE MACK

Chicago, May 18—Although the Athletics have rounded to and are now all ready to play the kind of ball that won for them the pennant of the American league last year, Manager Mack is fearful as to the position the Athletics will attain this season. Wise Connie is confident that the team the Athletics will have to beat is Detroit.

"Never before in the history of big league baseball has a team started with such a rush and obtained such a lead as the Tigers", said Manager Mack today. "We have to respect the Tigers because of their lead, despite the fact that the season is still young. They got off to a good start a couple of years ago, only to have their lead cut down, but eventually won the pennant. Still, Jennings' team didn't have the big lead that season that it has right now.

"A combination of things prevented us from winning our share of the games at the start. Right now, though, everybody is in shape and we are playing as we should. The pitchers are commencing to show their real form and the hitters are meeting the ball in good style.

"No. Young Melmnis hasn't won the job as the team's shortstop. He has been playing third because Jack Barry sprained an ankle. Barry is O. K. again and will play, although it is to be regretted that such a valuable man as Melmnis will have to occupy the bench. He has played grand ball and is really leading the league in hitting.

"I am still depending on the veteran pitchers, Krause and Russell are the regulars. Russell, whom we obtained from the Baltimore team, isn't quite ready. He has been kept from doing his best because of a sore arm.

"I am depending a good deal on the left hander, though, and his failure to hit his stride has upset my plans slightly. I am not worried, though, that he will not eventually round to form and win regularly for me.

"We have met the Yankees and Red Sox and they look as though they will cause trouble for everybody."

Doubleheader At Tygart

A double header will be pulled off on the Tygart Valley grounds Sunday afternoon. First game, the Raw Dogs vs. Jones' Athletics. Second game, Raw Dogs vs. Kentucky Stars. Don't miss it fellows. Come, bring your friends and enjoy yourselves.

Entered In Races

Tilo Davenport, proprietor of the Quick Repair bicycle shop, John and Gallia streets, has received quite a number of entry blanks for the motor cycle races to be held at Chillicothe, Decoration day. He stated that at least six riders from this city, himself included, would enter the events, and that he was confident Portsmouth would bring home several of the trophies.

Red Nelson To Join Team

Red Nelson, Cleveland pitcher with the Browns, will join his team in St. Louis Friday. Nelson was ill six weeks with inflammatory rheumatism. He weighed only 131 two months ago. He weighs 175 now, 10 pounds under playing weight.

Screen doors delivered by Stahler. 17-3

BLAKE IS OUT OF GAME

Charles Sapp, who made such a good impression with the St. Louis American league management this spring and who was later sent to Mansfield for seasoning, has drawn his release from the latter team, and is at his home in Mt. Vernon. Sapp caught cold at Mansfield and it settled in his eyes, which are in bad shape. It was due to his defective eyesight that he made such a poor showing at Mansfield. It is doubtful if he will be able to play any more this summer. Sapp played at Lancaster last year under the name of Otto Blake.

Doesn't This Shake Your Teeth Loose

Baseball Umpire: Safe!

Player (arising with an injured air): But I wasn't safe. I felt him touch me with the ball almost a second before I slid to the base.

Umpire: You're safe, I said.

Player: But listen, Mr. Umpire; I tell you I should have been declared out. It isn't fair to our opponents to call me safe. It might win the game and make a big difference in the pennant race.

Captain of the players side: Mr. Gribbs is right, umpire. My man was out; I could see it plainly. He should be retired. I cannot consent to take advantage of your error.

Captain of the opposing side: Not at all. The umpire's decision stands. He is better qualified to see than your own man. We decline to allow the runner to be called out. It was evident that he was safe. Play, let us continue the game.

Umpire: Play ball, gentlemen.

The Captains: Fine, competent man, that umpire.

The Haas Clothing Co. are importers of genuine Panama Hats. 18-3

John O'Hara Here.

John O'Hara, an old Portsmouth boy, was in town Thursday. He has left Charleston and is now employed in Josselson Brothers' wholesale liquor house at Catlettsburg, Ky.

MASONIC PIN IS AWAITING OWNER

A gold Masonic pin was found by a patron of the steamboat excursion two weeks ago. The owner can have same by calling at the Times office and proving property.

HAS CLUE TO ROBBERR

Chief McCarthy is working on a clue in the second Halton robbery and it is not unlikely that an arest or two will be made Friday or Saturday.

Joseph Is Indicted

Word came from Vanceburg, Ky., Thursday, that Spurgeon Joseph had been indicted for first degree murder by the hobl grand jury. A week ago Joseph shot and killed his brother, Clarence Joseph, the tragic affair taking place at Glenn, Ky.

The Dictaphone--It Roosts on the Fence at Millbrook BY SHONK

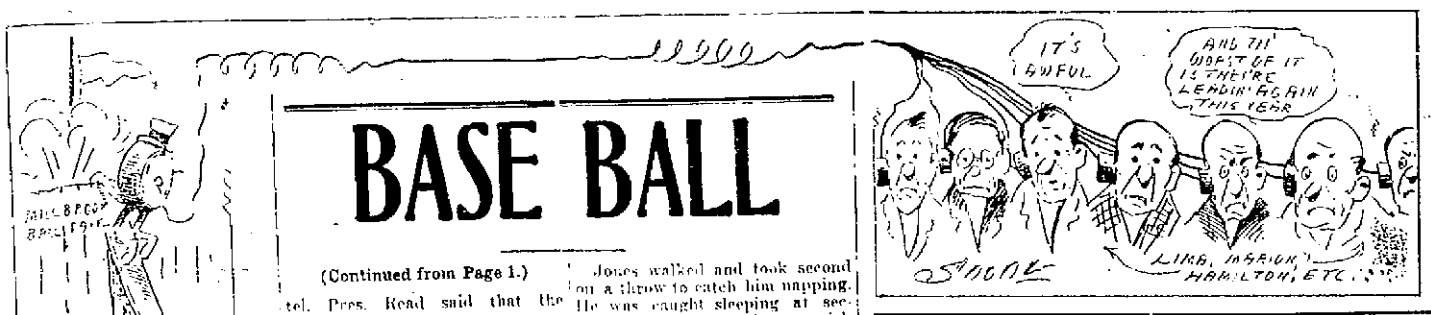

BASE BALL

(Continued from Page 1.)

tel. Pres. Read said that the Ohio State was in splendid shape all over the circuit and he was delighted with the interest shown here.

Incidentally Mr. Read said he had canned Umpire Wilkinson today being his last day in the Ohio State. Wilkinson was roughly handled by the crowd at Lancaster Wednesday on account of a bad decision.

The River City band, in all its glory, was on hands by 1:30 and began a splendid concert that pleased the crowd. The band never showed to better advantage in its history.

It was just five minutes to 3 o'clock when amid a great demonstration President William N. Gableman, of the Portsmouth team and Ground Keeper Joe Allen, carried the big, silken pennant out onto the field and laid it down directly in front of the grand stand.

The River City Band marched to the home plate, while the players of the Portsmouth and Marion teams escorted President Robert M. Read, of the Ohio State league, President Wm. N. Gableman, of the Champs, Mayor Josiah Morgan, of New Boston, and Mayor Henry C. Searcy, of Portsmouth, to the point where the pennant lay.

Mayor Searcy made a brief address in which he congratulated the management and the ball team and thanked them in the name of local citizens, for winning the pennant. The mayor drew great applause when he predicted that next year a double flag would float at Millbrook.

After thanking the fans for the big attendance Mayor Searcy closed by proposing three cheers for the champions of 1910. They were given with a grand and royal will.

Headed by the River City band playing the Star Spangled Banner, the party then marched to deep center where Mayor Morgan pulled the pennant to the top of the tall flag staff amid the cheers of the crowd.

Batteries were then announced, Harter and Weinberg for Portsmouth and Regan and Smith for Marion. Regan is a pitcher secured by Marion from the Kansas City team of the American Association.

First Inning.

For Marion Meehan grounded Hornung to Edwards. Colligan walked. Lallier singled to left Linderback fanned Smith forced Lallier. Childs to Hornung. No runs. One hit. No errors.

Hammond grounded to short. Childs singled to left. Jones doubled to right. Weinberg singled to right Childs and Jones scoring. Weinberg taking second on the throw in. Edwards singled to left, Weinberg scoring. Conwell flied to left Tennant grounded to third. Three runs. Four hits. No errors.

Second Inning.

Hummell flied to Edwards. Kelley singled to short and stole. Childs dropping Weinberg's perfect peg. Hammond made a great catch of Weller's liner. Regan fanned. No runs. One hit. No errors.

Hornung flied to right. Harter drove a three bagger against the right field fence but was put out for not touching first base. Hammond was safe on third baseman's error. Childs grounded to second. No runs. One hit. One error.

Third Inning.

Meehan flied to left. Colligan flied to Tennant. Lallier walked. Linderback singled to left. Smith walked. Hummell walked, forcing Lallier home. Kelly lined to Childs. One run. One hit. No errors.

Jones walked and took second on a throw to catch him napping. He was caught sleeping at second a moment later by a quick snap by Catcher Weinberg and Edwards both fouled to first.

Fourth Inning.

Weller fanned. Regan flied to Jones. Meehan was hit by a pitched ball and died stealing. No runs. No hits. No errors.

Conwell grounded to third. Tennant walked and died stealing. Hornung grounded to second. No runs. No hits. No errors.

Fifth Inning.

Colligan singled to left. Lallier sacrificed. Linderback singled to left. Calligan scoring. Smith singled to right. Hummel sent a long fly to Jones. Linderback scoring after the catch. Kellar grounded to Childs. Two runs. Three hits. No errors.

Harter fanned. Hammond popped to second. Childs fanned. No runs. No hits. No errors.

Sixth Inning.

Hartwig now pitching for Portsmouth.

Weller grounded to Conwell and Regan to first. Meehan popped to Conwell.

Jones grounded to short. Weinberg fanned. Edwards walked and scored on Conwell's double to right. Tennant walked. Hornung popped to first. One run. One hit. No errors.

Seventh Inning.

Colligan and Lallier fanned. Linderberk singled to middle. Smith grounded to Childs.

Hartwig flied to left, Hammond popped to third. Childs popped to third, after catcher dropped a pop-up foul.

Eighth Inning.

Hummell grounded to Hornung. Keller fanned. Weller grounded to Hartwig.

Jones walked, Weinberg forced Jones at second. Edwards flied to Meehan, Conwell fanned.

Ninth Inning.

Goulait batted for Regan and singled to right. Meehan sacrificed Weinberg to Childs. Colligan singled to center, scoring Goulait. Lallier flied to middle. Linderbeck doubled to left, Colligan scoring. Smith flied to right.

Tennant walked, Hornung beat out a hunt and Tennant was caught at third. Lloyd bating for Hartwig. He beat out an infield hit, Hornung taking third. Lloyd and Hornung pulled off a double steal. Hornung scoring. Hammond flied to middle. Childs grounded third to first.

Tenth Inning.

Lloyd now pitching for Portsmouth. Hummell walked. Kelly sacrificed. Weller grounded to Childs. Gonait grounded Jones tripled to deep center. Weinberg grounded to second. Edwards fanned. Conwell popped to pitcher who dropped the ball, Jones scoring.

	R.	H.	E.
Marion	5	10	4
Portsmouth	6	8	[illegible]

SILENT JOHN CAN'T SEE CHAMPS

Passing into the fourth week the season in the Ohio State League is already showing that the present circuit should prove an ideal one, says John Markham in the Lima News. All the teams have visited Lima but the leaders, and Marion will come on in the next swing around. No accurate line can be had on the teams at this time, for Marion is believed to be playing beyond its gait, and Newark with its strong roster is sure to clinch. Manager Newnham having at least three stars, Herold at third, being the star in that position. Springfield and Hamilton show good fighting qualities, but Portsmouth does not look as strong as last year. The race promises to be close, with every day seeing an exchange of positions. A little run of luck for the clubs in the second division would put them in the running in three days' time right now.

WRONG DOPE ON TENNANT

Manager Zeke Wrigley, of the Chillicothe club, is having his troubles at present. Zeke "canned" an outfielder named Tennant the other day, who didn't make more than two hits in ten games for Chillicothe. Portsmouth snapped Tennant up and now he is just knocking the cover off the ball for the Shoemakers.—Columbus Dispatch.

The Dispatch man better refer to statistics. Tennant played there six days before he was released and in three games hit at a .300 clip. In one game alone he secured two doubles and a single. That don't look as though he only got two hits in ten games, does it, Mr. Dispatch man?

BABE OFFICIALS TO RELEASE TENNANT

Tennant will be officially released by the local management, says the Chillicothe Gazette. He may be all right in Portsmouth, but he will not act right in an Infant uniform. Under these circumstances he is worthless to Manager Wrigley.

Pemberton Improving.

Richard Pemberton, who was taken ill at the Biggs House last week and who was removed to his home in Ashland, Ky., is improving, according to word received Thursday.

Churches To Hold Literary Institute

A literary institute will be held at the Free Will Baptist church on Thursday evening, commencing at 7 o'clock. It is expected that all eleven churches of that religious faith in Scioto county will be represented with one or more delegates.

An excellent program has been arranged and an interesting session is anticipated.

The quarterly conference of the Free Will Baptist church will convene in this city next Saturday at 10:00 a. m. in business session and the conference will continue over Sunday.

WILL EQUIP REST ROOM

The rest room to be provided for visiting delegates to the Ohio Missionary Society convention next week will be equipped gratuitously by A. Steinkamp & Co.

The company will supply tables, couches, chairs and every necessary for general comfort. All will be hauled to and from the church without any expense to the congregation. The primary room of the church will be used for the purpose. The generosity of the furniture firm is greatly appreciated.

Fire Near St. Paul

A fire which originated from an unknown cause, destroyed a vacant house on the farm of John Angel, at Scaffolk Lick, near St. Paul, Ky., Wednesday night. Incendiarism is suspected.

The loss is total no insurance being carried.

Taken To "Works."

"Peck" King, David Clapper, Mike Leffler and James Puckett were taken to the Cincinnati workhouse Thursday by Sheriff Eckhart. Each goes to serve out a sentence of $200 and costs for bootlegging.

New Engine Seems O. K.

Road Foreman of Engines Harry Walker was in charge of a test run made with a Mallet superheater engine on an N. & W. freight train Thursday. The train left Columbus with 76 empties at 8:30 a. m. and arrived here at 2:30 p. m., although several delays were met with on the trip.

Coming On Visit.

Mrs. Burt Bryan, of East Liverpool, is expected soon for a visit to her parents, Mr. and Mrs. H. P. Beckelheimer, of Waller street.

BERT BLUE IS SLOWING UP

Bert Blue, one-time Columbus and later St. Louis star, is catching fine for Newark, and throwing well, but he is forced to hit the ball a mile in order to reach first base, and then use a runner on account of his broken lower limb. The other day he got what would have been a home run for him in the olden days, but second was the best he could do.

Eddie Hahn Let Out

A message from Canton to Thursday's Plain Dealer says that Eddie Hahn has been replaced in the management of the Mansfield team of the O. & P. circuit.

Will Appraise Property.

The property of the late J. Milt Williams, Otway liveryman, will be appraised at Otway next Monday.

Plan For A Branch

Evans Bros., prominent merchants now operating stores at Blue Creek and Rocky Fork, are planning to branch out.

The enterprising firm is now remodeling a building at Otway to open a store.

It is understood they will carry a big stock of general merchandise and conduct a first class store. They will also deal in timber products.

WRECK TRAIN IS CALLED

The local wreck train was called to Gregg, the end of the new N. & W. double tracking near Circleville, Wednesday night, to clear up a derailment. An extra freight left the rails, tearing up the track for some distance.

WM. T. SMITH IS DEAD

Marion, O., May 18.—Representative William T. Smith, aged 48 years, one of the best known of Ohio legislators died here last night. Mr. Smith arrived home fom Columbus last Friday. He was suffering from an infection of the nose. He said it was just a pimple and would soon disappear. Gangrene developed and it rapidly went to the brain. Mr. Smith sank into unconsciousness, from which he never rallied.

Representative Smith was the author of Governor Harmon's pet tax measure and was known all throughout the state as "Hell Raising Bill."

Mrs. Martha M. Ryan and daughter, 1200 Grandview avenue, will leave Thursday night for Virginia to spend the summer.

Mrs. Bates Ill.

Mrs. Wayne Bates of Sixteenth street, is ill with stomach trouble.

The Portsmouth Daily Times
Subscription, per year, $6.00.
THE TIMES PUBLISHING COMPANY
Chillicothe and Front Streets.
VALLEE HAROLD and HARRY E. TAYLOR, Editors.
Entered at Postoffice at Portsmouth, O., as Second Class mail matter

TWO OF A KIND.

It is said great minds run in the same channel.

Governor Thomas Marshall, of Indiana, Democratic aspirant for presidential nomination, told some sort of a church organization, the other day, that in their teachings and in the practices of the legislatures of the day, there was too much of the "thou shalt not."

At practically the same time, Governor Woodrow Wilson, of New Jersey, another Democratic aspirant for presidential nomination, was telling another body there was too much of the don't in legislation, we were encumbering our laws with prohibitions and all the time it was claimed observance of the law was growing less.

There from two great minds we have the same thing in effect and a great truth. Of laws and the making of laws we have too much. Not an ill springs up but what some one proposes to cure it with a statute and the statute is generally sooner or later made to order. It is not observable, however, that the cure is affected thereby. About ninety-nine times out of a hundred it only makes the condition worse. Worse because every law that fails lessens the respect for and the effectiveness of all others. Governmental rule is founded on the consent of the governed, derives its efficacy from public approval and support. When the public gets that which it does not approve, when it is over burdened with precept and proscription, it gets aweary and contumacious and rebels against the whole system of regulation. It likes to do something of its own will, it likes to make others do them by force of its opinion, and that opinion is the most forceful of all laws.

IF IT KNOWS.

The world is all neither cruel, nor callous, when it knows.

Take an episode that occurred recently in a Kentucky police court to show that. A woman who had fallen into the clutches of a book agent, was sued in a justice court on a note for $1.75, alleged to have been executed by herself and husband. On the witness stand she related that it had always been her one great desire to possess a bible in order that she might record the births of the two bright-eyed children that were playing about her in the court room. With the agent came to her the thought that her opportunity had come to obtain one. So she signed what she thought was an order for one and put her husband's name to it, because he was quite blind and unable to write. This order she now found had turned out to be a note. It was her expectation to be able to pay for the bible, the next year, with the increase of her flock of chickens, but among other misfortunes that had befallen her, these had all died and now she hadn't a cent in the world to pay the debt. Then she broke down and wept. Under the stern rules of the law judgment had to go against her, but a lawyer, who was present, dropping a bill into his hat, passed it around and then going down to a book store, bought the biggest and finest bible to be found in the town, and returning presented it to the brief stricken woman just as she was leaving the court room.

LET US HOPE.

The matter of a viaduct, that will give Portsmouth a belt line street railway is up again.

The public has been disappointed so often in the failure of this project to realize, that it will be dubious about the agitation and the promise of it this time. But there is really substantial prospect that it will be constructed soon. One thing is certain and that is it has to be built some time. The growth of the city in the section that it would serve has been rapid and the indications are for still more growth at a greater pace. This makes an impeling force upon which the building of a present hope will be justified.

NOT THE FIRST.

The Cincinnati Enquirer "views with alarm" and regret the near downfall of the Diaz regime. It can see nothing but evil in prospect for his country.

Possibly, its concern is justified, but it is incorrect when it says Diaz has brought Mexico to a higher state of security and prosperity than any other Spanish-American nation on the southern continent. She is not to be compared in order and progress with either Chile or Argentina, and it is not to be observed where she is in any wise superior to Brazil, Peru, Uruguay, or Bolivia.

If half we read about the Diaz administration and the general condition of Mexico be true, she is far even from being the equal of any one of these four. Brazil, Uruguay, Peru and Bolivia for many years have in the main been enjoying a mild and just government, and making remarkable strides in development. Theirs appears to be a development more admirable than that of Mexico, because it extends to the betterment of the masses, while Mexico progress, but accentuates the wide gulf between the masses and the classes.

Comparatively Mexico is far behind them all, because she is right at the border of the United States, northern money has poured into her by the millions and billions. Neither American example, nor American cash appears to have done her material good in so far as the improvement of her populace is at consideration. Her ignorant have been kept ignorant and her poor have been made poorer, at least, by comparison. She has "enjoyed" peace, it be true, but it was the peace enforced by the bayonet and sure in time to inflame in revolution and rule just as it has. A peace that capital, which takes all and gives nothing most highly approves until a bloody accounting is taken, and then it frantically appeals to a stronger nation to save its honorable investments from the [illegible] and the bandit.

Mexico too has something big in the way of magnificent distances. It is one thousand miles from Jaurez to Mexico City and the latter is located about the center of the country, north to south.

There is no way of judging a club by the speed of the town. Both Ironton and Maysville have teams in their respective leagues that are playing some ball.

Taft does not seem very active about Canadian reciprocity. Is that because he is sure or hopeless of it?

A movement is a foot in England for the government to take over the operation and ownership of the telephone system [illegible]

Some [illegible] are making out [illegible] worse things than being defeated can happen to a candidate.

The lower branch of congress is ready to [illegible] and the upper would like to be.

THE ETERNAL QUESTION.

Now it is Huntington and Ashland that are confronted with a waterworks question.

Both are served with fairly good water, but otherwise the conditions are not satisfactory. At Ashland, the franchise of the private company which supplies has expired and the populace seems determined to take over the service. This is easier thought than done, because Ashland, like other towns, has a bare treasury and the present owners of the plant, being naturally averse to letting go of a good thing, are putting a stiff value upon it. If the city buys it will have to have recourse to a bond issue and protracted negotiations with the company in fixing a valuation.

Huntington is confronted with a somewhat different situation, though it too gets its service from a private company. Its question seems to be borne of a brood of grievances and complaints, it scarcely knows what. The most numerous and distinctive of these however, seems to be failure to furnish adequate supply in localities and exorbitant rates alleged. One citizen claims he got a bill for $78, which though with promptness scaled down to $27, when he "kicked" on it, was still too high and another alleges, that though he shut off his individual service, the meter continued on the job, with the result that he was presented with a big healthy bill for water, when as a matter of fact he never got a single drop.

What the upshot of the matter will be at either place is not now determinable, but it would not be surprising if before long both places, like Owensboro, would have both a public and private waterworks plant.

The point is not will that Portsmouth airship fly this week or next, but will it fly at all. The longer the initial trial is delayed the more certain does it become that it will.

AN OLD FRIEND.

We were looking for an old acquaintance of ours to bob up on that trip of the Cincinnati business men, but so dilatory was he that we were sore grieved for several days, lest he should not make his appearance. However, he finally bobbed up at the last chance but one. He was received at Ashland. But maybe you do not know to whom we refer, though you are on quite as intimate terms with him as we are.

Well, it is our mutual old crony, "Laud In Praise."

We were all more or less complimented by the Cincinnatians on our hospitality but it was only at Ashland, according to the veracious Independent, that they got real "loud in praise" of their reception. Here they declared we gave them the best but they were mild and soft spoken and we really imagined they were gentlemen polite, who ever expressed themselves after that manner, but it would appear they were boisterous, even to the point of tumultuousness at Ashland. Maybe, however, they had to do that to make themselves heard in a town that is not a live one.

A Frenchman has invented a wagon with sail so constructed that it harnesses the wind in such a manner as to run in the direction from which it is blowing. What the thing will do when the chauffeur wants to travel with the wind, or when there is none at all, is not elaborated.

The Enquirer says the reception Portsmouth gave to the business men of Cincinnati was the most [illegible] and thorough of any of the fifty-six points they visited.

Take the advice of the [illegible] and pronounce Mexico, [illegible] trippingly [illegible] other fellow will not dare question you.

How [illegible] times were [illegible] little of a [illegible] and [illegible] these torrid days.

A [illegible] ball team is about the only thing that can come back.

For [illegible] wants try a Times want ad.

BUGGS-- HE SEES A GREAT CHANCE AND GRABS IT QUICK.

Our noble athletes can not win 'em all. Only nearly all.

It is fine weather, but a little moisture would give it additional charm.

Billy Butt-In could attain evanescent popularity by giving a rain right now.

Bad as is the story told by the grand jury probe, there is reason to believe it did not tell it all. It did not go back far enough for that.

Street paving will soon be under way and then the people will see how thoroughly the present administration has carried on the improvement.

The grand jury report shows that one fellow got $2 from the Democrats and $6 from the Republicans to pay for his trip from Cincinnati. It is to be wondered if he voted two tickets in proportion.

There may be legitimate expenses of a campaign, but the perusal of the grand jury report shows the most of the money contributed in looking for them gets lost in the pockets of central committeemen.

The county commissioners are considering the project of building a new jail. The county needs a new court house, just as imperatively, but the commissioners seem to think the smaller half loaf is better than nothing at all.

Think of it. Roosevelt is now calling upon the people of New York to arise and overwhelm the court of appeals with contumely, because it did not render a certain decision as he thinks it should have been rendered. And as if that were not enough of Bryanism and anarchy, he urges them to stand for the recall of judges.

The Standard Oil decision means sugar for the lawyers.

THE DIVIDING LINE.

Mayor Gaynor, of New York, complains he is the most abused of men.

His Honor has in mind the treatment he is receiving at the hands of the city press.

Combating his position, the World remarks that Mayor Gaynor fails to draw the distinction between criticism and abuse. Only one paper is actually abusing him, the paper conducted by William Randolph Hearst.

We can understand Mayor Gaynor's complaint. He is like most other public officials, whose conduct of affairs the press fails to approve. Disapproval with them is ever abuse. No sooner does one get in office than he thinks he is immune from criticism and if any paper expresses disagreement with his course it is because of a wanton and malicious disposition to injure him.

Few men have gotten so much in the way of praise from his home papers as Mayor Gaynor. He was off to the fairest start

Job Lots of Joy

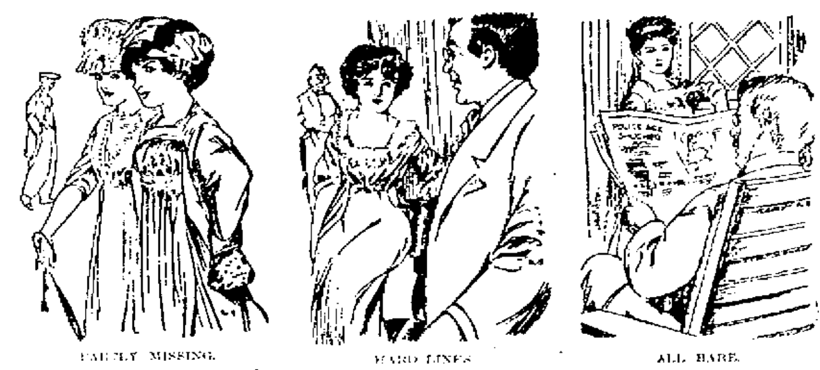

FAIRLY MISSING.
"Do you think he's a complete fail, then?"
"Well, not yet a complete one. I think he isn't all there."

HARD LINES.
"The president of the C. Q. D. doesn't seem to feel very well since the recent railroad legislation."
"No; it was a great shock to his system."

ALL BARE.
"Do you approve of these barefoot dances?"
"No; they are too barefaced."

THE HAUNTING HONK.
"Automobiles are now within the reach of everybody."
"I know it. I have 'em. Half a dozen of them nearly reached me this morning."

IF WHAT WE HEAR IS TRUE.
"Do fish grow very fast?"
"Yes, after they get away."

SOME HAT.
"What do you think of my hat? I bought it at a great reduction."
"Good heavens! What size was it before they began to reduce it?"

Billy Sunday's Boy To Go Under Knife

Toledo, O., May 18.—Evangelist Billy Sunday is bowed down by grief and worry because his eldest son is to undergo an operation. The boy was badly injured some time ago playing basketball at an agricultural college in Iowa. Since coming to Toledo young Sunday grew steadily worse, and physicians found that an operation was necessary. Mrs. Sunday has gone with the boy to Rochester, Minn., where the operation will be performed by the family physician, who has known the boy all his life.

Revival services here were conducted last night by evident difficulty, as Rev. Sunday was evidently suffering from the mental strain caused by the boy's condition.

that the head of the metropolis of the country ever had. He seems to have stumbled and fallen sadly and badly. That is his misfortune, if not his fault. Undoubtedly the main body of the press was more than disposed to hold him up. If he has failed with their help, no blame attaches to them for refusing to go down with him, or stray from the course mutually set. They have their duties and responsibilities to answer to equally so as has he. To differ from him now, to point out his errors and omissions may be the highest performance of them.

Like others Diaz learns from adversity and he is now quite ready to quit.

Ford Goes Anywhere

Mr. and Mrs. W. J. Friel made a trip to Waverly Wednesday in a Ford roadster. They used the West Side road and found it in fine shape. While near Waverly Mr. Friel demonstrated the hill-climbing propensities of the Ford car and it easily made some of the steepest hills in that vicinity. Mr. Friel had no trouble whatever, the demonstration being very satisfactory. It was witnessed by a large crowd.

RIVER NEWS

The Ohio river is now stationary with a stage of 9.0 ft. recorded on the local government guage at the foot of Madison street at 10 a. m. Thursday.

Friday's Boats.

Up: Tacoma at 10 a. m. for Charleston and Greyhound at 2:30 p. m. for Huntington. Down: Virginia at 3 p. m. and Greenland at 10 p. m. for Cincinnati.

MR. JACOBS OUT AGAIN

For the first time since he was injured in a wreck on the Cincinnati division several months ago, A. F. Jacobs, N. & W. fireman, was able to be out Wednesday on crutches.

His leg which was broken, is mending nicely and he expects to go out on his run within a few weeks.

FOR SALE.

One No. 17 Buick 5 passenger. One No. 10 Buick 4 passenger. Less than half price. Box 334, city.

DR. KAIL RESIGNS

Gallipolis, O., May 18. Dr. Ira J. Kail, who for the past three years has been one of the house physicians at the Ohio Hospital for Epileptics at Gallipolis, has resigned his position there and will engage in the practice of medicine at Huntington, W. Va.

ELECTRIC
Fans, Batteries, Lamps, electrical supplies of all kinds.
THE TRITSCHELLER CO.
18-3

INSTALLING BOILERS AT BLUEFIELD

Bluefield, W. Va., May 18.—The Norfolk and Western is installing two new boilers in the addition to the boiler house recently completed. The boilers are of a larger capacity than those in use at present.

Judge Calvert In Louisiana

Judge R. A. Calvert left on an early train Thursday via the N. & W. for Chattanooga, Tenn., for an indefinite visit with his son-in-law and daughter, Mr. and Mrs. J. C. Shelton.

Had Fine Trip.

Albert Wilhelm returned Wednesday from his Western trip in the interest of the Portsmouth Shoe Co. He had a very successful trip.

A Father's Vengeance

would have fallen on any one who attacked the son of Peter Bondy, of South Rockwood, Mich., but he was powerless before attacks of kidney trouble. "Doctors could not help him," he wrote, "so at last we gave him Electric Bitters and he improved wonderfully from taking six bottles. It's the best kidney medicine I ever saw." Backache, Tired feeling, Nervousness, Loss of Appetite, warn of Kidney trouble that may end in dropsy, diabetes or Bright's disease. Beware: Take Electric Bitters and be safe. Every bottle guaranteed. 50 cents at the Fisher & Streich Pharmacy.

TROUBLE OVER BIKES

Homer Myers, a Jackson street boy, complained to the police on Wednesday evening that a fellow boarder had failed to pay for a bicycle he had sold to him.

Ben Selby brought young Fred Burnsides to police headquarters for investigation Wednesday evening. He had found his bicycle in the boy's possession. Burnsides claimed to have bought the wheel of Don Clark. All were told to report again Thursday.

Happy Housekeeping.

The worst form of toil which housework has in the past demanded is dish washing and laundry work. Conscientious housewives made their work a real burden by constant scrubbing and rubbing, while the indifferent kind sacrificed their families on the altar of cheap soaps reeking with rosin, alkalies and unpleasant smelling fats.

The constantly increasing army of users of Hewitt's Easy Task soap find their labors divided in two and their hours of recreation doubled. And, even more important, every item of household washing shows an improvement which would make the most exacting rejoice.

CLAIM DOG IS VICIOUS

The police received a complaint that a vicious dog belonging to a family on East Third street was attacking passersby.

Suffers Relapse.

Mrs. John Murphy, of Gay street, who has been seriously ill with measles for several days, suffered a relapse Tuesday and now her condition is alarming.

Ruth Is Better.

Little Miss Ruth Wellman, the daughter of Mr. and Mrs. C. E. Wellman, of East Sixth street, who has been so seriously ill with measles and pneumonia, has passed the danger line and is now on a fair road to recovery.

NOTICE.

By order of the Court of Common Pleas of Scioto County, Ohio, all creditors of the Central Furniture and Repair Company are required to prove and file their claims against said company with the undersigned Receiver at Portsmouth, Ohio, on or before the first day of June, 1911.
Henry W. Herr,
Receiver.

NOTICE OF APPOINTMENT.

Estate of Thomas Flannigan, deceased. The above named has been appointed and qualified as administrator of the estate of Thomas Flannigan, late of Scioto county, Ohio, deceased. Dated this 9th day of May A. D. 1911.
EDWIN F. TRAINER,
Administrator.
11-3thurs